YALE BEATS TIGER 14-6

COMPLETE NEWS, MARKETS AND SPORTS

BOSTON EVENING AMERICAN

A HOME PAPER FOR PEOPLE WHO THINK

THE Peach

VOL. 24—No. 193 Published Daily in New England Newspaper Publishing Co., 5 Winthrop Square BOSTON, SATURDAY, NOVEMBER 12, 1927 Entered as second class mail matter at Post Office, Boston, Mass., under the act of March 3, 1879 2 CENTS WITHIN 40 MILES OF BOSTON 3 CENTS ELSEWHERE

Partly cloudy; likely rain; southwest to northwest winds.

Georgetown Swamps B. C., 47-0

HARVARD WINS 18-6

Today

Ruth Is Home
Miss Dix's Puzzle
Yes, We're Prosperous
General Motors' "Wow"

By Arthur Brisbane

Copyright, 1927, by Star Company.

RUTH ELDER came sailing home yesterday dressed in furs, silks, flowers, smiles. New York's Mayor met her, and Grover Whalen, New York's unofficial host.

We honor effort as well as accomplishment. Ruth Elder fell, but did try, flying longer in a straight line than anybody ever flew over the ocean.

Now she will probably fly into the movies. Winner of two beauty prizes, and able to register determination, she would succeed.

Dorothy Dix has a puzzle, this one: "What is it that is hard to get, easy to keep and almost impossible to regain once you have lost it?" The answer is, "Marital love."

That puzzle interests many millions of women more than any other puzzle.

Paul Block, a publisher of newspapers in many cities, including Pittsburgh, Newark and Toledo, says this will be the "best presidential year ever seen. Business will boom through 1928 and beyond." Mr. Block understands business.

The foundation of prosperity, solid and enduring, is not exceptional success, but average success. Bernard F. Gimbel says: "This country is sound because the prosperity is well distributed. Almost everybody gets his share." Mr. Gimbel, recently elected to succeed his father, who becomes chairman of the board, as president of a house with branches in New York, Philadelphia, Pittsburgh and Milwaukee, doing a business of more than $125,000,000 a year, is also in a position to judge conditions.

Wall Street, cheerfully yesterday, seemed to believe in a good presidential year and other good things.

General Motors, in one lump, distributed $66,250,000 in a cash dividend. No company in the world ever before distributed so much in cash at one time. The Du Pont Company alone got $16,000,000 on its investment in General Motors. Don't sell this country short.

Generally speaking, we are prosperous, those willing to work get along. But Mrs. Hildegar Wywlas did not find it so. She struggled for five years with four children, feeding, clothing, paying rent, washing, cooking and working as a "garment presser" for $25 a week. She scorched one expensive dress. That took a week's pay. Each month the rent took a week's pay.

Prosperous America was not prosperous enough for Mrs. Wywlas. She broke the gas meter, opened all the jets, then knelt by the bed where her five-year-old son was sleeping, her three little girls asleep near-by.

All were dead, when found.

Please Turn to Page 16, Column 5.

BROWN IS BEATEN IN STADIUM

HARVARD		BROWN
Strong, le.	re.	Towle
Pratt, lt.	rt.	Munson
Parkinson, lg.	rg.	Hodge
Turner, c.	c.	Consodine
Simonds, rg.	lg.	Farber
Clark, rt.	lt.	Kavorkian
Coombs, re.	le.	Munroe
Brown, qb.	qb.	Randall
French, lhb.	rhb.	Trefethen
Guarnaccia, rhb.	lhb.	Lawrence
Potter, fb.	fb.	A. Cornsweet

Officials—C. G. Eckles, Washington and Jefferson, referee; W. R. Crowley, Dearborn, umpire; T. J. McCabe, Holy Cross, head linesman; E. E. Miller, Penn State, field judge. Periods, 15 minutes.

The Stadium, Nov. 12.—Fifty thousand fans saw Harvard crush Brown here today, 18 to 6.

After Harvard failed to kick a set goal at the beginning of the second period Harvard worked the ball down to the Brown 9-yard line, where the Brown line held. On the fourth down Guarnaccia took the ball over for the first touchdown. The try for goal hit the crossbar and Harvard led, 6 to 0.

Soon afterward a forward pass, Randall to Trefethen, gave Brown a first down on Harvard's 24-yard line. Lawrence made a yard through center and a triple pass play, Randall to Trefethen to Eddy, gave Brown its first touchdown. Randall missed the goal, score: Harvard 6, Brown 6.

In the third period Guarnaccia missed a touchdown by inches after Harvard worked the ball down to Brown's 2-yard line, then Guarnaccia made a yard through center and a triple pass play, Randall to Trefethen to Eddy

'No More Dish-Washing' Declares Ruth Elder As $250,000 Awaits Her

"ISN'T THAT NICE!"
Ruth hears movie offers after big welcome in New York. Closeup of aviatrix and husband, Lyle Womack.

ESCORTED DOWN CITY HALL STEPS BY MAYOR WALKER
Daring Dixie transatlantic flier and her pilot, George Haldeman, leaving after official reception. They were driven away as thousands cheered. They landed from the city boat Macom, having been transferred from liner Aquitania down the bay.

—International Newsreel Photos

TRIUMPHANT BROADWAY PARADE
Escorted by police up the famous "canyon" as thousands cry welcome and confetti rains down upon returned aviators. Arrow points to their auto.

COLD WAVE IS DUE IN HUB

Based on the southwestern course taken through the night by the Western cold wave, the official prediction of the Boston Weather Bureau today promises this section will escape the brunt of the icy invader.

The Weather Man, however hastens to warn his followers that temperatures will drop tonight, but adds that their abnormal November height of almost 60 above today will allow of a substantial slump without causing great discomfort.

Forecast for Boston and vicinity: Fair and much colder tonight and Sunday; fresh to strong west and northwest winds.

New York, Nov. 12.—A cold spell is sweeping rapidly toward New England from the West, according to the weather bureau here today.

The frigid wave is due to reach New York and New England by Sunday.

The blast is expected to cause a drop of at least 24 degrees in the temperature here.

JUDGE M'INTIRE IS DEAD

Death today claimed Judge Charles J. McIntire, at his home, No. 1600 Massachusetts avenue, Cambridge.

His health has been failing for the past year and four months ago he was forced to bed. Pneumonia was given as the illness which resulted in his death.

Judge McIntire was born in Cambridge, March 26, 1842. He was a member of the Bostonian Society, Bunker Hill Monument Society, the Sons of the Revolution and the G. A. R. He is survived by three daughter, Mrs. Francis J. Flanagan of Marblehead; Henrietta E., head of the French and Spanish department at the Cambridge High and Latin School, and Blanche E. Two sons, Dr. Charles E., and Frederic M., a lawyer, also survive him.

On Federal Trade Board

Washington, Nov. 12 (A.P.).—Garland S. Ferguson, Jr., of Greensboro, N. C., was appointed a member of the Federal Trade Commission today.

DAUGHTER OF WOODHOUSE WEDS LEIDY

Burlington, Vt., Nov. 12 (A.P.).—Mrs. Marjorie Easton Woodhouse Procter, whose marriage to Carter Randolph Leidy became known today, is the daughter of Lorenzo E. Woodhouse, Burlington banker. He is president of the Merchants' National Bank and of the Farmers and Mechanics Savings Institution and Trust Company.

Several years ago Mr. and Mrs. Woodhouse were sued by their daughter-in-law, Mrs. Dorrit Stevens Woodhouse, for a million dollars for alienation of the affections of their son Douglas. After a lengthy trial a jury gave an award of $465,000, which later was cut by the court to $125,000. The parents' petition for a new trial was denied. Last February Mrs. Dorrit Woodhouse was granted a divorce in Paris.

New York, Nov. 12.—The marriage of Mrs. Marjorie E. Woodhouse Procter to Carter Randolph Leidy, Philadelphia broker and divorced husband of Fifi Widener, was announced by Mr. and Mrs. Lorenzo E. Woodhouse of Easthampton and New York, parents of the bride. The wedding took place October 24 in Baltimore.

Mrs. Leidy obtained a divorce in Paris last March from Frederick William Procter, grandson of one of the founders of the Procter & Gamble Soap Company.

Ruth Says Girls Can Win in Business

By Ruth Elder

Copyright, 1927, by the Boston Evening American and the New York Daily Mirror.

NEW YORK, Nov. 12.—There were a million thoughts in my mind when I awoke on board the Aquitania and knew New York was only a few hours away.

And then as we approached the Narrows and the Statue of Liberty came into sight—silhouetted in the fog of half-tone through which the buildings of the city were beginning to peep—all my thoughts seemed to crystallize into just one.

My heart seemed frozen in my throat. I was happy, oh, so happy I was from America and that I would soon be back again. I was happy that I had been given the opportunity to do something for the vocation I love— flying.

More than ever before, the sight of Miss Liberty made me realize there is a place for the young girl in the modern business world.

There is a place for every one of us—whether she flies or sews, sells ribbons or paints pictures.

Fortunately, gone is the day when "woman's place is in the home" entirely. A chivalrous age in which we live has made it possible that women can have the same opportunities that men used to have exclusively.

And while my thoughts ran along this line, the Aquitania came in sight of the municipal boat, the Macom, tugs and ships—a hundred different kind, it seemed—went by with their sirens shrieking.

On one of the boats was a group of khaki-clad veterans of the World War, it was Armistice Day—nine years since they had returned from that country, which George Haldeman and I had just left behind.

MANY AFRAID TO TRY

Their sight brought back to my mind a painting I saw during the war, a painting which told of one of the places in the world where women can serve.

It was of a soldier who lay dying on a battlefield. A Red Cross nurse knelt beside him, administering aid. **The nurse said to the wounded soldier.**

"Sir, what is your name?"

And he replied: "I am ashamed to tell you, for I am the man who said woman's place is in the home."

There is a place for every young woman in the world, if she is willing to bear hardship, to sacrifice and even to lay down her life if necessary, in the attempt to reach a lofty goal.

My experience has taught me this and I'll never be happy until I've tried again and succeeded.

I'm afraid, too many of us are afraid to try—too willing to let a man accomplish the feat for us.

CAUSED A FURORE

I've learned, too, that it is better to aim for a high mark and miss it than to aim for a low target and succeed. Because, even if we do fall short of our goal, it will give us encouragement to try again.

In this modern march of progress a woman does not necessarily have to forsake a home, or the founding of one at all, on the pretense she must devote all of her time to her business endeavor.

Some of our prominent writers and business women are even mothers and find plenty of time to take care of their children.

A woman, I believe, is even a greater source of happiness to her husband and family if she also for

Please Turn to Page 17, Column 1.

FORMER HUB MAN TO WED IN STAGE ROMANCE

New York, Nov. 12 (I.N.S.).—Arden Irving Dillenback, 41, and Bertha M. O'Brien, 38, both of whom live in Providence, R. I., and are in the theatrical business, obtained licenses today. Dillenback was born in Boston, the son of Hiram I. Dillenback. His first wife, Maude W. Dillenback, divorced him in Boston in 1924. Miss O'Brien was born in Pittsfield, N. Y., the daughter of William Henry O'Brien.

REMUS FACES TRIAL FOR LIFE ON MONDAY

Cincinnati, O., Nov. 12 (I.N.S.).—George Remus, one-time millionaire bootleg king, will go on trial for his life here Monday, charged with the first degree murder of his estranged wife, Augusta Imogene Holmes Remus, whom Remus shot on October 4.

RUTH MAY GO TO FOLLIES, SAYS MARGERY REX

By MARGERY REX.

New York, Nov. 12.—Contracts that already total $250,000 pursued America's reigning queen of the air today, giving the first promise of the financial reward Ruth Elder will reap from her attempted transatlantic flight.

She talked first with Florenz Ziegfeld, who is reported to have offered her a place in the Follies at a salary that seemed altitudinous even to a queen of the upper air-lanes. Last night the famous producer was host to Miss Elder and Captain George Haldeman at the theatre, where Ruth "stopped the show" when introduced by Eddie Cantor.

LUNCH AT WHITE HOUSE.

Today will be full of business, tomorrow of rest and Monday of further honor, for on Monday President Coolidge will be host to Miss Elder and the pick of America's aviators at luncheon at the White House in Washington.

Lyle Womack, the husband of this radiant beauty, who for the moment is the most famous woman in the land, today accepted without question a place in the background.

"I'm just Mr. Ruth Elder now," he admits and he doesn't seem to mind it.

"I don't want to bask in Ruth's glory. I opposed the flight in the first place and it would seem like hypocrisy to share in her triumph now.

"Want to know why I opposed the flight? Well, it can be expressed in four letters, L-O-V-E," said the adoring young man.

"I'll just keep in the background and wait. I have no plans—they wait on Ruth."

MADLY IN LOVE.

"But I do know this," he added, in a burst of conviction, "I could not live without her. I am madly, desperately in love with her."

And Ruth makes no problem of this conflict between love and a career.

"He'd like for me to give up flying, but I can't, yet. He's broad-minded. He doesn't say 'Do this' and 'Do that.' He's fair. What he does now will depend on what I do. I can combine my career and my marriage."

ITALIAN 'ACE' FOILS DEATH

Parma, Italy, Nov. 12 (A.P.).—Major Mario De Bernardi, Italian speed expert, who recently was timed at more than 315 miles an hour in a seaplane, had a narrow escape from death in a storm here, his flying skill being the only thing that saved him and his passenger, Major Pedace, secretary-general of the Aero Club, from disaster.

Major De Bernardi and his companion were up in a tiny touring plane when the storm hit them. The Italian flier maneuvered to ground successfully, but the plane made a most difficult landing, being lifted from the ground by the wind, bumping and skidding a long way across the field, to the great anxiety of the aviation staff here.

The machine, a 70-horsepower Hispano, was severely strained and shaken up in the landing.

Dorchester Boy Saved Hand Caught in Gear

JOE DUFFY
Heroic 10-year-old boy who soothed mother's fears.

VICTIM OF OLD AUTO CHASSIS
Cecelia Carroll of Carson street, Dorchester, is pointing to gear shift in which the lad's hand was caught while his frantic mother watched his struggles to get free.

STORY ON PAGE 3.

VERMONT DIVORCEE WEDS LEIDY

CARTER R. LEIDY
Former husband of Fifi Widener of Philadelphia, weds daughter of Vermont banker and wife who figured in $1,000,000 alienation suit.

HEIRESS BRIDE
Mrs. Carter R. Leidy, former wife of Frederick W. Procter, grandson of American soap king.

HIS FORMER WIFE
Fifi Widener of Philadelphia, who divorced Leidy in January, 1926. Leidy, a Philadelphia broker, has now married Vermont divorcee, Mrs. Procter.

PAYS $21,000 TO PROTECT BLACK AND BLUE DOOR

PAINTS DOOR BLACK AND BLUE

COLOR SCHEME HERS
Mrs. Stephen W. Higgins of 917 Beacon street, attracted by multi-colored doors she saw in England, has set new Hub fad for exclusive section. Boston Evening American Staff Photos

HUB'S MOST FAMOUS DOOR
This Beacon street house has a most unusual front door done in Della Robbia blue with black panel mouldings. Dr. Francis D. Donoghue, Mrs. Higgins' father, bought the next house to prevent possible neighborly interference.

Fancy Color Scheme on Beacon Street House

The feelings of some inartistic persons may be bruised by the black and blue of the front door at No. 917 Beacon street, but the color scheme which has attracted the attention of thousands of passersby during the past few days will stand inviolate.

The sum of $21,000 is a mere trifle to spend, to protect one's daughter's happiness, even though that happiness is bound up in a front door of Della Robbia blue with panel mouldings of black, in the opinion of Dr. Francis D. Donoghue of No. 864 Beacon street, medical adviser to the State industrial accident board.

So Dr. Donoghue paid $21,000 for the property at No. 919 Beacon street in order that unappreciative persons might not move in there.

The doctor's daughter, Frances, who is Mrs. Stephen W. Higgins, owns the property at No. 917 and the front-door color scheme is her very own, inspired by a row of multi-colored front doors which she noted last year on a trip between London and Croyden.

As a child living in the vicinity, Mrs. Higgins always wanted to own one of the houses in the row in which she now lives and be able to remodel and decorate it to suit her own taste. Her father, with whom she has traveled throughout Europe, was always in sympathy with her wishes.

So to protect the blue and black front door, Dr. Donoghue bought No. 919. He also tried to purchase No. 915, but found it was not for sale. He is satisfied that the owners appreciate his daughter's art, however, and will do nothing to mar it.

PROUD TO SHOW THEIR COLORS

Annette Cooper of Pawtucket and Lillian Roskind of Woonsocket "root" from their auto on the way to the Harvard game. Coming from Brunonian territory, these fair grid fans made their voices heard to good advantage.

THEIR CAREERS CLASH

HELEN MENKEN AND HUSBAND
Miss Menken, Broadway actress, is seeking a divorce from Humphrey Bogart, also a player, on the ground that he considers his stage career more important than his wife. He refused to be a home-lover even when she offered to give up her own work.

BUMPS HADLEY FACES COURT IN AUTO CASE

Irving (Bumps) Hadley, pitcher of the Washington American League baseball club and recent Lynn bridegroom, proved a stickler in Judge Samuel R. Cutler's Chelsea court today when he appeared on an auto violation brought by Patrolman Henry Blackmar of the Revere police.

Hadley was summoned for failing to slow down near the corner of Broadway and Mountain avenue, Revere.

Irving C. Hadley, appearing for his son as attorney, presented a strong argument to the court, stating that Supreme court decisions found not guilty for such defendants when it was proved the car was under control.

Chief of Police Edward J. Tighe of Revere argued strongly for a finding of guilty, citing similar cases in the same court, and arguing for the safety of pedestrians, stressing school children.

Judge Cutler broke into the controversy and, after discussion, continued the case until next Friday to enable Chief Tighe and Attorney Hadley to present Supreme court references.

Thousands More Join Red Cross In 1927 Drive

Several thousand more names were expected to be added to the membership list today in the roll call drive of the Metropolitan Chapter of the American Red Cross, according to A. C. Ratshesky, chairman of the drive committee.

Membership and gifts at the end of the opening day totaled $13,409.50. The national goal in the drive is 5,000,000 members.

NEAL UPHOLDS REFUSAL OF QUINCY GAS PERMITS

State Fire Marshal George C. Neal today upheld the action of the licensing authorities in Quincy in denying permits for two gasoline filling stations in that city. One appeal came from Mary A. Dennen of No. 45 Adams street, and the other from William W. Willson, No. 121 Quincy Shore reservation.

SEARCH WOODS FOR ATTACKER NEAR CANTON

Search for Joseph Iannacone, 35, who in a jealous rage is alleged to have shot Mr. and Mrs. Hyman Friedman of Gold street, Randolph, centered today in the woods between Randolph and Canton as a result of information given the police by two Canton men.

State police are aiding Randolph and Canton authorities in the hunt for the fugitive.

He was seen emerging from the woods in the York section of Canton a short time after the shooting, according to Walter Mann of York street and Harry Simpson, a neighbor of Mann's.

The place where these two saw Iannacone is only a mile from the scene of the shooting in a direct line through the woods, although by road it is three miles. The Canton men said that, upon seeing them, Iannacone darted into the woods again.

It was some time afterward that Mann and Simpson learned of the shooting and getting a description of Iannacone, identified the man they had seen as the wanted fugitive. They told Chief of Police Flood of Canton.

BOSTON EVENING AMERICAN
A HOME PAPER FOR THE PEOPLE OF NEW ENGLAND
BOSTON, SATURDAY, NOVEMBER 12, 1927

HELEN MENKEN SEEKS DIVORCE

Chicago, Nov. 12 (A.P.)—Helen Menken, actress, is seeking to divorce Humphrey Bogart, also of the stage, in an action which her attorney, Benjamin H. Ehrlich, filed papers in today.

Bogart, appearing here in "Saturday's Children," regarded his career as of more importance than marital happiness, Miss Menken avers in the bill signed yesterday in the lawyer's office. Neglect and abuse also are charged. The couple were married May 26, 1926. Miss Menken said she offered to relinquish her own career, but that her husband would not consent to enter into the domestic relationship.

MUST HANG FOR ATTACKING GIRL

Parkersburg, W. Va., Nov. 12 (A.P.)—Convicted of assaulting a five-year-old girl, Wesley H. Swain, 42, was sentenced to be hanged February 3 in the state penitentiary by Circuit Judge Walter E. McDougle today.

In pronouncing sentence Judge McDougle told Swain he was fortunate in being permitted a trial.

27 Missing in Mine Blast

Tokyo, Nov. 12 (A.P.)—Thenig Mitsubishi coal mine exploded and 27 persons are missing, dispatches from Bibai, Hokkaido (Yezo), state. Three bodies have been recovered.

MOTHER SEES BOY FIGHT TO SAVE HAND

While his frantic mother stood over him, powerless to assist, Joseph Duffy, stout-hearted 10-year-old lad of No. 9 Carson street, Dorchester, today fought a game battle to release his mangled hand, caught in the gears of an old auto chassis near his home.

The boy fought grimly for a half hour before he was noticed by George Gallagher of No. 40 Carson street.

Gallagher, after a vain try at relieving the boy, called employes of the Underwood Machinery Co., close by. They responded with an acetylene torch, but dared not use it for fear of further injury.

In the meantime Ladder 26 responded to a telephone call and an ambulance was despatched from the City hospital.

Mrs. Duffy, called by neighbors, rushed to the lot and could only be quieted by Joseph himself, in spite of pain.

An unidentified hero, describing himself as an auto mechanic, reached the scene and deftly uncoupled the gears. He lost himself in the crowd as the boy was placed in the ambulance for a dash to the hospital.

PICTURE ON PAGE 2.

63 BRITISH TARS ESCAPE AS SUB RAMS SMALL BOAT

Weymouth, Eng., Nov. 12 (A.P.)—Sixty-three sailors of the British Atlantic fleet 'bound for shore on a fishing boat to attend a naval dance, had a lucky escape when their craft was rammed and sunk by the submarine L-56.

Coolidge in Tribute to War Dead ~ *Aviation Stars Honor* ~ *Memory of Boston Hero*

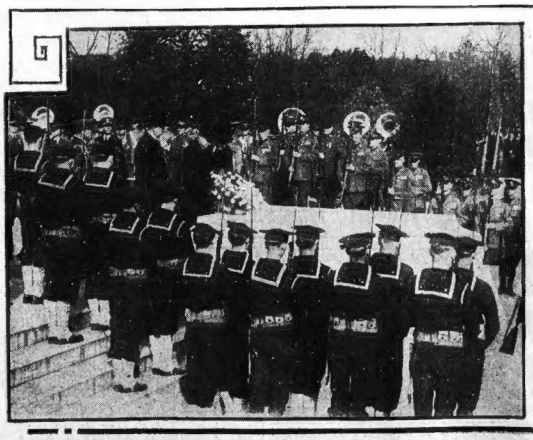

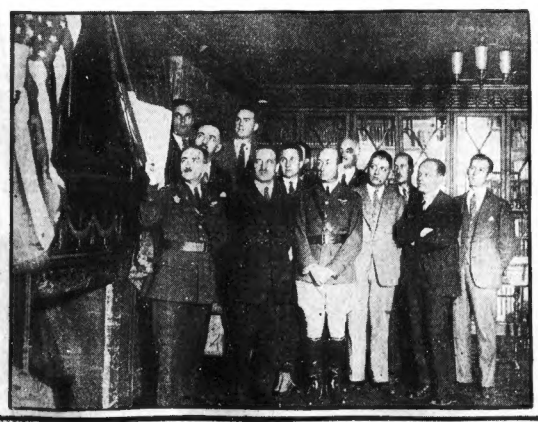

PRESIDENT AT UNKNOWN SOLDIER'S TOMB
An impressive feature of Armistice Day exercises in Washington was President Coolidge's visit to and laying of a wreath upon the tomb of the Unknown Soldier in Arlington cemetery while Army and Navy men, besides many notables from civic and governmental life, stood at attention. Mrs. Coolidge placed a single rose upon the huge sarcophagus. Photo shows the president [illegible] act of placing the nation's tribute there.

UNVEIL MEMORIAL TO NORMAN PRINCE
Noted Army and Navy fliers, many of whom were personal friends of Lieut. Norman Prince, unveiled a life size photo of him in Armistice Day exercises at Hotel Roosevelt, New York. In the group are Lieut. R. H. Estey, Capt. P. E. Cholett, Major Gordon Reel, Major Reed Chambers, Capt. F. L. Hale, Capt. Glenn L. Pike, Lieut. H. L. Stevens, Jr., Leroch, French consul; Lieut. Robert Carter, Rev. Dr. White and Lieut. T. H. Hub[illegible]

FOUNDED LAFAYETTE ESCADRILLE
Life size photo of Lieut. Norman Prince unveiled in Hotel Roosevelt, New York, under the auspices of the American Society for Promotion of Aviation. Lieut. Prince, killed in the World War, was the founder of [illegible]

HOOVER TO CONFER WITH VERMONT GOVERNOR ON RELIEF

SHIFTING SANDS NEW MENACE

Coolidge Is Sending Cabinet Members to Assist in the Rehabilitation Work

President Coolidge today requested Secretary of Commerce Herbert Hoover and Attorney-General John G. Sargent to go to Vermont to confer with Governor John E. Weeks about rehabilitation in the flood zone and relief for victims.

As the executive head of the nation acted in response to representations that the plight of Vermont is critical, a $50,000 fire visited the Massachusetts town of Becket, which suffered most of all western Bay State towns in the inundation.

Flames destroyed the warehouse of the Collinsburne Mills, silk manufacturing plant. This fire loss is expected to seriously handicap Becket's recovery from the flood violence.

In going to Vermont next week, Secretary Hoover will take with him a wealth of experience gained while in charge of Mississippi Valley flood relief work for the past several months.

Attorney-General Sargent, who will go to Montpelier, Vt., immediately, is a life-long resident of the Green Mountain State, and therefore, will be of great help in cooperating with Secretary Hoover and Governor Weeks. The Vermont Governor has asked for all possible assistance.

The conference of Secretary Hoover and Governor Weeks will take place next Wednesday at Burlington. Prominent Vermont citizens will be present and Attorney General Sargent, together with army engineers previously sent into the field, will make reports.

Red Cross officials will also report on a survey they are now making.

The flood is still asserting a direct influence on some Vermont towns, notably North Walpole, across the Connecticut River from Bellows Falls, where shifting sand and gravel are undermining the village.

At least twenty-five houses have either toppled or been rendered unsafe for occupancy this Winter and their occupants must seek new homes in the icy blasts of the rapidly approaching cold weather.

At the same time from West Springfield, come reports of a similar condition. There an increasing number of caves-in in streets of the Merrick district is causing great concern to town officials. A huge hole appeared in one str just after a motor car had passed.

Emergency Commission at Work on Milk Supply

The emergency milk commission, named by Lieutenant Governor Frank G. Allen, will aid in the restoration of Vermont's milk supply, which before the flood, contributed 35 per cent. of the total receipts in Boston.

The commission met today at the office of Commissioner of Agriculture Arthur W. Gilbert at the State House. Present were Commissioner of Public Health George H. Bigelow, Charles H. Adams, chairman of the commission on the necessaries of life; Philip R. Allen, Frederick R. Snyder, Reginald W. Bird, a traffic manager of the Boston & Maine, and representatives of co-operative creameries in Vermont.

Representatives of the commission will meet tomorrow with milk dealers and officials of the Vermont Department of Agriculture and the Vermont State Agricultural College.

While there is no serious shortage on milk in Boston, the commission revealed, the city is dependent upon distant points for much of its present needs.

SPRINGFIELD WATER AND LIGHT WERE UNTOUCHED

Springfield, Nov. 12.—Contradicting dispatches which stated that the north end of this city was without light and drinking water for a time as a result of the flood, Ben Haggood, general secretary of the Chamber of Commerce, declared today that the local water supply is such that it was impossible for the flood to affect it, and electric current was maintained throughout the entire city by th arduous efforts of employes and officials of the electric company.

Secretary Hapgood declared that erroneous reports tended to keep people away from the city and were to be regretted. The number of families forced to leave their homes was also exaggerated, he said.

FINDS FLARE GUN USED BY QUENTIN ROOSEVELT

Glenville, W. Va., Nov. 12 (A.P.)—An airman's flare gun bearing the name "Quentin Roosevelt," son of the late President Roosevelt, is being exhibited here by Charles Bass. Roosevelt was shot down in France during the World War.

Bass said he found the gun in a hut on the outskirts of Romagne "Wood but was unaware of the name on it until he arrived home and the weapon was cleaned of rust.

TAKE TITLED NAMES IN RAID IN LONDON CLUB

London, Nov. 12 (I.N.S.)—Names and addresses of many of London's fashionable and titled persons were taken by police today when they raided the "Chez Victor," one of the smartest night clubs and one often frequented by the Prince of Wales and Cabinet ministers. Police took the names of about 100 patrons. The "Chez Victor" has a most distinguished clientele, Lord and Lady [illegible] being among those of [illegible]

Rumbija's boys and that she loves and nourishes

Missing

ANNA M. JOHNSON

Police are hunting for 18-year-old Medford girl, who disappeared from home Thursday. Her father fears she has been kidnaped.

FOOTBALL AUTO FANS AID HUNT FOR LOST WIFE

Claremont, N. H., Nov. 12.—Football fans en route by automobile to the Dartmouth-Cornell game at Hanover joined today in the search for Mrs. Anne Ramsay Forbush, missing wife of the Rev. Dascomb Forbush, who is believed to be hiding in the woods in this vicinity.

Heart-sick and near collapse from sleepless nights spent in roaming the woods in search of his beautiful 33-year-old wife and mother of his four children, Rev. Forbush broadcast an appeal for aid in his hunt to the hundreds of fans traversing the mountain roads as they converge on Hanover.

As a result, the fans traveling in district bounded by Greenfield, Mass; Keene, N. H.; Bellows Falls, Vt., and Hanover kept sharp eyes for any woman answering Mrs. Forbush's description who might be seen lurking in the woods or accost them seeking a lift.

Three likely clews, that did not materialize, caused the searching party to split into three separate forces, but they converged again today near the "Pine Mary" cottage in Canaan, where ten years ago the pastor and his bride spent their honeymoon.

It is believed that Mrs. Forbush, her mind unbalanced, may be in hiding near this cottage and to attract her, if she is near, lights are kept burning and a fire going within it, the table is set for two and the pastor, in his anguish, has a note addressed to his wife in every room.

BELIEVE EPIDEMIC OF PARALYSIS NEAR END

With the lowest weekly report of Infantile paralysis cases recorded since August, the State Department of Public Health today was hopeful that the State had seen the end of the epidemic. The total for the week ending today is 40 and for the month 87, as against 265 cases for the first 13 days in October. The number of cases for the year is 1,066.

NORTH END 'HOT DOG MAN' EAGER TO 'COME BACK'

The street corner hot dog market, which fluctuates continually with the ups and downs of the weather, price of mustard and what-not, took on a bullish movement today and the bears ran for cover.

A rumor swept the Street—Hanover street—that grizzled old Axel Bjorklund, who held for many a year the hot dog market in the palm of his hand (in the palm of his left hand while he smeared mustard with the right), was coming back.

"Maybe it's so," says Axel. "Maybe. I can tell nothing yet."

Axel's old stand at Hanover and Blackstone streets where, on every New Year's Day for ten years past, he distributed red-hots, with or without, free to every kid in the neighborhood is empty.

HOPES TO 'COME BACK.'

Axel himself, 54 in years, is marking time in the Cambridge City Home, to which he was transferred from the Carbelton hospital, still under a doctor's care.

"Maybe I'll be there New Year's Day. Maybe somebody will help me. Last year I gave 2,000 hot dogs to the kids. This year I'd like to give 3,500.

"But me—I owe three months' rent at my place No. 208 Hanover street, and three months' gas bill. And my can is there. I hope they don't sell my can." Axel's can is the shiny receptacle that holds his hot dogs, rolls, mustard and cooking apparatus.

FRIEND OF LITTLE WAIFS.

"Thank those people for me, all my friends, at the hospital, the home and down in Abington. They were very good to me. Maybe somebody will help me some more.

Maybe somebody will, for the big heart that Axel Bjorklund brought over from Gottenburg, Sweden, in 1889 has a lot of work yet to do. There's the North End kids on New Year's, for instance.

And only Axel knows how many waifs found sustenance in Axel's one-time hot dogs when nothing for them at home and they were hungry. Not only New Year's Day. Every day in the year.

"If I die now," says Axel, "they have no place to bury me. So I cannot die.

"Maybe I be on Hanover street New Year with the hot dogs. Mayoe somebody help."

MRS. WALTER CAMP, JR., FILES DIVORCE SUIT

New Haven, Ct., Nov. 12 (A.P.)—Charging habitual intemperance with desertion, Mrs. Walter Camp, Jr., of No. 157 Edwards street, wife of the late football mentor, today filed application for divorce here.

Mrs. Camp in her bill of complaint asks that Miss Frances English left her on October 13, 1924, the eve of their tenth wedding anniversary.

Mrs. Camp was Miss Frances English of this city before her marriage. The couple have one child, Walter, 3d, whose custody is sought by Mrs. Camp.

M'NARY TAKES UP FARM RELIEF WITH COOLIDGE

Washington, Nov. 12 (A.P.).—Senator McNary, Republican, Oregon, came from a White House conference today with the statement that he realized final approval of the McNary-Haugen farm relief bill in its present form was hopeless, but still expressing confidence a relief measure would be worked out and enacted into law.

It was understood he took up informally with Mr. Coolidge a report on farm relief which is to be made by a committee of the United States Chamber of Commerce. Senator McNary expressed the opinion the report will be more revolutionary than the vetoed McNary-Haugen bill. He said there still were plans to reintroduce the McNary-Haugen bill.

GIRL'S SLAIN BODY PLACED ON R. R. TRACK

York, Pa., Nov. 13 (A.P.).—Gertrude Rudy, sixteen, was found dead with the lower part of her jaw shot away, and her body lying across the tracks of the Maryland & Pennsylvania Railroad, east of the city limits, under circumstances which led the police to believe she was slain. It is believed that her body was placed across the tracks to be mangled by a train, covering up the crime.

KNOWS GOOD NEWSPAPER

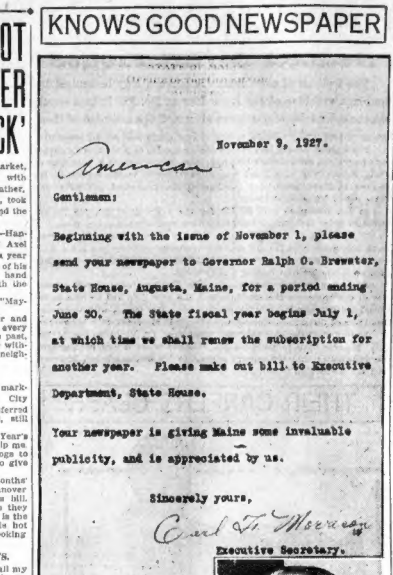

November 9, 1927.

American

Gentlemen:

Beginning with the issue of November 1, please send your newspaper to Governor Ralph O. Brewster, State House, Augusta, Maine, for a period ending June 30. The State fiscal year begins July 1, at which time we shall renew the subscription for another year. Please make out bill to Executive Department, State House.

Your newspaper is giving Maine some invaluable publicity, and is appreciated by us.

Sincerely yours,

Earl T. Morrison

Executive Secretary.

Circulation Department,
The Boston American,
Boston, Massachusetts.

MW

READS AMERICAN

Governor Ralph O. Brewster of Maine knows a good newspaper when he sees it. So the letter reproduced herewith must be taken as further evidence that the Boston Evening American is a good newspaper. The Pine Tree State's Governor is only one of more than 300,000 buyers who daily find it so. First with the latest—and accurately told. You get it in the American.

DR. MAGRATH TO SEEK CAUSE OF GIRL'S DEATH

Salem, Nov. 12.—The vital organs of Miss Gertrude Hill, 25-year-old choir singer and hairdresser, who died mysteriously in Auburn, Me., today, were ordered sent to Dr. George Burgess Magrath, medical examiner of Suffolk county, for microscopic examination, on orders of Medical Examiner Atwood.

Dr. Atwood declined to make an official report, but admitted there were circumstances that would allow further examination.

The body was ordered to the funeral parlors of Stockwell & Millet by Medical Examiner Atwood, following a halt in the girl's funeral. Lieutenant S. E. Pelletier represented the Salem police.

Miss Hill, first reported a victim of "stomach trouble," was believed to have been taken to Auburn in a car bearing Massachusetts registration plates, accounting for a story that she was killed in an auto accident.

On the day following her death a certificate was filed by Dr. Charles K. Donnell, Lewiston physician, citing death due to "sudden indigestion."

Mrs. Joseph Rogers, assistant to the Salem city clerk, broke the investigation when she remembered reading of the auto accident affair and could not reconcile the death certificate with the account.

WEYMOUTH CHILD DIES VICTIM OF AUTO INJURY

Mary A. Tully, 6-year-old daughter of Mr. and Mrs. Thomas Tully of No. 364 Washington street, Weymouth, died at the Weymouth hospital today of injuries sustained when struck by an automobile operated by Francis Early of Eliot street, East Braintree. Early, who overturned his car attempting to avoid striking the child, was fined $15 in Quincy district court today for operating without a license, his license having expired two days ago.

ARREST TWO IN 5 WORCESTER DRUG RAIDS

Worcester, Nov. 12.—In a drive to rid Worcester of the illegal traffic in drugs, fifteen Federal narcotic agents and local police raided five places, making two arrests, seizing some morphine and obtaining they charge, the admission from an aged Shrewsbury physician that he had dispensed morphine to one of the arrested men.

The physician, whose name was withheld by the raiders, was not arrested but agents said they would present his admissions to the United States District Attorney.

United States Commissioner Edwin Crandell held Ernest Olson, 34, of Orange street, in $5,500 bonds for the Federal grand jury, and Walter S. Doane, of the Doane Drug store in Pleasant street, in $1,000 bail. Both are charged with violating the Harrison narcotic act.

More raids are to follow, it was said, and three other physicians are under surveillance. The raiders also visited the places of three Chinese where they claim they found concealed smoking rooms with lounges and tables.

Olson, they charged, has been peddling morphine which he purchased in Shrewsbury, while Doane's records showed he had obtained paregoric than the law calls for, it is alleged.

Olson's arrest was brought about by Federal Agent McAvoy, who gained his confidence.

McAvoy went to Shrewsbury with Olson and gave the latter a marked $10 bill to buy morphine with, it is alleged. When Olson entered the physician's office the latter was not there, so, it is alleged, he helped himself to a bottle containing morphine tablets and, going out, gave it to McAvoy.

The Federal agent signalled the agents who had followed the two and they entered the physician's house. When he came in he was searched for contraband but, it was not found. Then Olson was searched and the bill it is charged was found on him.

GEN. EDWARDS ESCAPES IN AUTO CRASH

Middletown, Ct., Nov. 12 (A.P.)—Major-General Clarence R. Edwards, one of the chief speakers at the armistice Day celebration here, had a narrow escape from injury when a car in which he was being taken to Hartford after the celebration skidded and was smashed up.

General Edwards was riding with Edward A. Stillman of Hartford, and was attempting to make connections at Hartford for a train to Westwood, Mass., his home town. The route taken was over the Cromwell-Middletown highway which was badly damaged by the recent flood and it was at an especially bad spot near the Bow and Arrow tavern that the accident occurred.

None of the occupants of the car was injured and the general was taken to Hartford in another car and later proceeded to his home in Westwood.

At his Westwood home today General Edwards declared the ignite and car traveling south blinded Mr. Stillman and forced him to turn off the road into the ditch and run over a telegraph pole. The general said he felt none the worse after the accident.

FIVE WOMEN'S COLLEGES RESIGN FROM CONFERENCE

Northampton, Nov. 12 (A. P.)—Because "too much money and energy are spent on conferences which overlap each other and have the same aims," five women's colleges, Smith, Vassar, Wellesley, Bryn Mawr and Mount Holyoke, today resigned from the Women's Intercollegiate Association for Student Government.

The five colleges will support only two conferences on student government in the future, one to be held in the Spring and attended only by delegates of the five, and the other a meeting of the National Students' Federation.

FIRST HOSPITAL FOR OSTEOS

Laying the cornerstone today for the first osteopathic hospital in New England on Evergreen street, Jamaica Plain, Lieutenant-Governor Frank G. Allen paid tribute to Dr. Andrew Taylor Still, founder of osteopathy and to those who made the building of the hospital possible.

"This—the first in New England—will serve not only the sick, injured and discouraged, but will restore them to health and vigor to fight their battle," he said.

"The American mode of living exacts a heavy toll on our physical and mental resources, forcing us to make a demand on science to offset the drain," he added in part.

Today's event will be celebrated tonight at the Hotel Statler with a banquet attended by 1,000 persons.

Held for Theft

IN BANK SHORTAGE

Mrs. M. Allene Coburn of Watertown, former bookkeeper of Watertown Co-operative Bank, is charged with larceny of $10,079.

—Photo by Hastings, Watertown.

Unable to raise bail, Mrs. M. Arlene Coburn of Appleton terrace, Watertown, was held in East Cambridge jail today on a larceny charge in connection with a shortage of $10,079.26 from the Watertown Co-operative Bank, of which she was formerly bookkeeper.

While the woman's friends, it was said, were trying to obtain bonds, her counsel, F. Barrfield Cunniff, also town counsel for Watertown, declared he thought his client innocent, and the shortage due to errors in bookkeeping.

"While there may have been some irregularities at the bank, I think it is a matter of bookkeeping," he said.

ROB POLICEMAN IN BRIGHTON HOLDUP

Continued from First Page.

suddenly confronted by a third man, who stepped from a dark doorway a gun muzzle bored itself into his ribs. A curt command to "stick 'em up," brought immediate response, the policeman having been given no opportunity to draw his own gun.

The "lookout" reached around and took Campbell's gun. Police do not believe the "lookout" knew Campbell was a police officer, but held him up to prevent him discovering the robbery in the store.

A warning call brought the two men in the store out on the run. The three leaped into a waiting automobile, the "lookout" keeping his gun trained on Campbell until the car was well under way.

Even while the city was being scoured by the headquarters "flying squadron" for the thugs, they reappeared at the Dryrunself Renting Company office on Belvidere street, Back Bay, a block distant from the Back Bay police station.

The same procedure as in the Allston robbery was followed, two men entering, while the third stood guard outside.

THREATEN VICTIM.

In the office were Frank Franklin, manager of the company, of Gordon street, Brighton, and James McInnis of Glover court, Somerville, and Anthony Gatino of North street, North End, who had just returned in a rented car and were settling their bill. The thugs entered, guns in hand.

Franklin was robbed of $25 in cash and a check for $25. Gatino gave up a roll of $28 and McInnis was relieved of about $4. The latter made an unsuccessful attempt to slip into a back room and escape.

"Don't move or we'll fill you full of lead," was the challenge that stopped his attempt.

Again the trio fled in their waiting automobile.

Pawah Sacred White Elephant, Shrieks Farewell to U. S.

New York, Nov. 12 (I.N.S.).—Pawah, sacred white elephant, trumpeted a farewell to America today and sailed in the arms of five attendants on the liner Minnekahda en route house to Burma, India, where he roamed the jungle before being captured.

Pawah has just spent a season, at a rental of $45,000, with an American circus, but his owner, Dr. Saw Po Min, said he did not care much for American weather.

"Pawah likes weather hot," said Dr. Min, who has quit worshipping white elephants since a Baptist missionary converted him in India.

RISKS LIFE TO SAVE VICTIM OF BLAST

With a roar that was heard for miles, a vulcanizing tank exploded at No. 1 Harvard street, Cambridge, today, severely scalding one employe, causing scores of men and women to the street and shaking structures nearby.

Anthony L. Costa, forty, of No. 6 Beach street, was carried badly injured and unconscious from the building by Frank Wishart, a fellow-employe, who risked his life in the attempt.

The explosion occurred on the third floor of the building occupied by the Stamp Manufacturing Company and owned by R. Woodman & Co.

On the floor below are located the plant of R. D. Sullivan, plumbing supplies, where many men and women are employed.

According to police Costa was at work on a vulcanizing gauge attached to a tank. As he put his hand on a valve to shut off the steam there was a sudden hissing sound and the tank exploded, rocking the entire structure. Costa was scalded and thrown to the floor.

PINCHOT CITES BURNS MAN IN JURY 'FIXING'

Washington, Nov. 12 (A.P.).—Gifford Pinchot, former Governor of Pennsylvania, went before the Senate Jury in the oil jury tampering investigation today and later said he had laid before the District Attorney's office information regarding alleged attempts to tamper with the Fall-Sinclair jury by Burns detectives since a Baltimore Burns agency to make it appear that the government was having improper contacts with members of the jury.

"On October 24," said the former Governor, "a Burns operative named McMullen came to me, because he said he thought I was on the level and he wanted to give information concerning attempts to influence the Fall-Sinclair jury.

"He said he was disgusted with the whole affair and wanted to tell the 'whole story.' I sent him to Owen Roberts, government oil counsel, and so far as I know this was the first indication of what was going on."

Pinchot said he will tell the story to District Attorney Peyton Gordon. McMullen swore to an eight-page affidavit which is said to be more than anything that has come out so far.

"It reveals that the Burns detectives were not only trying to tamper with the jury but were trying to make it appear that the government was tampering with the jury."

Pinchot said that he knew of no reason that the Burns detectives had come to him other than that they had a mutual friend.

ATTY. GALLAGHER OF FITCHBURG TO WED

Fitchburg, Nov. 12.—Atty. Thomas F. Gallagher, 71, and Elizabeth P. O'Hare, 46, both of Fitchburg, obtained a license to wed in New York today, according to a dispatch from that city. They will be married in St. Patrick's Cathedral.

FABLES IN SLANG

By GEORGE ADE

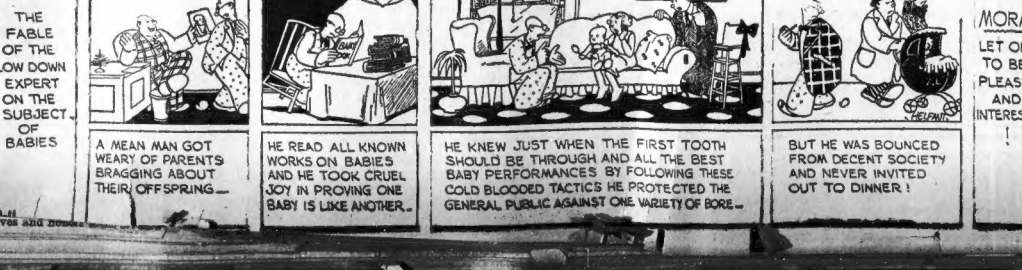
THE FABLE OF THE LOW DOWN EXPERT ON THE SUBJECT OF BABIES
A MEAN MAN GOT WEARY OF PARENTS BRAGGING ABOUT THEIR OFFSPRING—
HE READ ALL KNOWN WORKS ON BABIES AND HE TOOK CRUEL JOY IN PROVING ONE BABY IS LIKE ANOTHER.
HE KNEW JUST WHEN THE FIRST TOOTH SHOULD BE THROUGH AND ALL THE BEST BABY PERFORMANCES BY FOLLOWING THESE COLD BLOODED TACTICS HE PROTECTED THE GENERAL PUBLIC AGAINST ONE VARIETY OF BORE—
BUT HE WAS BOUNCED FROM DECENT SOCIETY AND NEVER INVITED OUT TO DINNER!
MORAL
LET ON TO BE PLEASED AND INTERESTED!

"THE AMERICAN SOLDIER as I saw him in the World War"
MARSHAL FOCH
gives his views in the first of a series of articles by eight World War Generals.
Begins TOMORROW, *Nov. 13, in the*
BOSTON SUNDAY ADVERTISER

BETTY ALDEN'S COMMENT ON SOCIETY HAPPENINGS

New Issue of the Social Register Is Perfect Mine of Information

THE SOCIAL REGISTER IS out! Society may flip its pages to find the new domicile or the new telephone number or the new club of Madame and Monsieur. To find who is bound for the Riviera this Winter or for the Antipodes. No invitation list could be compiled without its ready help. No list of "sponsors" for this or that benefit could come into being were it not for the small and most important volume. And above all, it fairly teems with statistics, this eagerly awaited and closely scanned record that is a full and complete directory of the elect as the Register defines that set.

IF YOU HAVE A FLAIR FOR addition and subtraction the new little volume of Society shows you that fewer persons have died and fewer married within the year just ended. Which is all very interesting. But if you care not for id statistics, but adore adding "two and two" that are sup ' to make "four" but ofttimes "six" the Register is a perfect mine of information. Does it not show to those able to read between its lines the fall or rise of fortunes, social, financial and marital? Is it not full of those interesting straws that show the way the social wind is blowing?

WE CAN BEAR WITH PERfect equanimity the Register's statement that Cupid is not prime favorite with Boston maids. The Register is infallible. It is always correct. We do not dispute it. We can but scan the list of girls betrothed and girls married and reach the pleasant conclusion that Cupid is a very particular young gentleman, and shoots his darts only at the brightest, the loveliest and most important girls. Witness the three who this very week are wearers of the bridal white. Mrs. Charles B. Delafield, Mrs. Walter Phelps Jacob, and Mrs. Gilbert Livingston Steward, who until noon today was Miss Anne Beekman Ayer. Could Cupid name a lovelier trio?

THE AYER-STEWARD NUPTIALS, celebrated in tiny Christ Church down in Hamilton, was of an importance way out of proportion to the numbers bidden. Christ Church is a beautiful ecclesiastical edifice, but is a genuine chapel rather than a large and stately church. It could scarcely hold the guests bidden to the ceremonial. However, Juniper Ridge, the Charles Fanning Ayer country place, was sufficiently spacious to hold the enormous company bidden to the reception that followed immediately after the wedding.

SHORN OF ALL OSTENTATION AND ELABORATE PAGEANTRY WAS THIS ALL-IMPORTANT ceremonial. Only four bridesmaids were in attendance, the Misses Eloise Lawrence, Emily Davis, Jean Sears and Ellen Bohlen. Miss Theodora Ayer was maid of honor for her sister. Mr. Steward had for his best man John Steward and the very young set was represented. Jean Gordon, Aunt Proctor Ayer, Rosemary Merrill and Phyllis Tuckerman were chosen to bear the flowers and the ring and march sedately in the processional.

THE BRIDE IS A BRIGHT PARTICULAR LIGHT OF THE YOUNGER SET. A GOOD FAIRY endowed her with all the social graces. She rides superbly. She had a coming out ball only to be described in superlatives. She "finished" at a smart school and then lived abroad for a year of travel and study. Further, she was slated for that impressive social honor, presentation at court; to walk up the crimson velvet stair to curtsy to their British Majesties at Buckingham and would have done so only untoward events interfered to set London topsy turvy. She belongs to the Junior League, the Vincent Club and the Chilton Club, the very pinnacles as club membership goes in Boston.

WHATEVER SOCIAL DUTIES AND LITERARY TASKS DEVOLVE UPON MRS. LARZ ANDERSON in her high estate, that important matron's interest in former war workers and war veterans never for a moment flags. Her latest interest is of the warm and personal sort, for she is herself a former war worker and veteran of the conflict. Her name at the head of the sponsor list for "Let's Go" is appropriately placed, and brings immediately to mind the very splendid hospital work Mrs. Anderson did on the Belgian front almost under the guns of the enemy. "Let's Go" is written by a war worker, staged by war workers and veterans and benefits disabled veterans as well as women disabled in the conflict.

OFFICIALLY "LET'S GO" IS THE THEATRIC OFFERING OF THE WOMEN'S OVERSEAS SERVICE LEAGUE. Its presentations are next Monday and Tuesday evenings, in B. F. M. C. U. Hall, 48 Boylston street. Miss Evelyn Cunningham wrote it. She knows whereof she writes for she was not far from the front herself on several occasions during a strenuous war service. American Legion posts furnish scenes of the players. Monroe Pevear does the lighting. The Navy Yard Band has authority's permission to play for dancing both evenings. Tickets may be had at Herrick's and at the hall.

PATRONESSES FOR "LET'S GO" ARE MANY AND IMPORTANT. THE LIST INCLUDES MESDAMES Nelson Howard, Francis A. Shaw, Eva Whiting White, William Austin, Arthur Blake, John Appleton Burnham, Nathaniel F. Emmons, Philip L. Hale, Lawrence Grinnell, Clarence Edwards, Miss Joy Higgins, Miss Anne Authony, Miss Gladys Avery, Mrs. Edward L. Brandegee, Mrs. Frank A. Day, Mrs. James C. Gray, Mrs. Walter M. Fratt, Miss Alice Stackpole, Mrs. G. Howard Whitcomb and Mrs. John W. Totten. Appropriately enough "Let's Go" is staged just during the Armistice period, when hearts stir anew at the remembrance of those former trying days.

THE LOWLIEST PRIVATE AND THE MOST HIGH AND MIGHTY GENERAL WILL RUB ELBOWS at the Army and Navy Ball on December 2 and all thoughts of rank and place will be forgotten. For this annual affair, benefitting the Soldiers and Sailors Club, though bringing out all the rankers and "brass hats" and top notchers, and makes potent appeal to the lees exalted, is the most democratic occasion imaginable despite its glitter and gleam of gold lace and insignia.

FOR THE YOUNG MEN WHO WEAR THE KHAKI, THE NAVY BLUE AND THE FOREST GREEN, the Soldiers and Sailors Club is a pleasant place to tarry during off duty times. Certain important people have it under their philanthropic wings, to the end that it may continue thus to pleasantly house young men of the Service. The ball is counted upon to bring in a goodly sum for the same purpose. Mrs. Ronald T. Lyman is head of a most imposing committee, and the affair goes on in the immense ballroom of the Hotel Statler. There'll be no end of service swank and color.

JACOBS HILL HUNT CLUB MEMBERS JOURNEYED FAR FROM THEIR USUAL HAUNTS ABOUT Seekonk yesterday, to be guests of the Houghton P. Metcalfs at their farm in Exeter, R. I. The hunting appointment was for the hours just before noon, indicating a pleasant hunt breakfast after the run, as is the way with those who follow the hounds. Benjamin L. Cook of Providence, a leading spirit in the Jacobs Hill set, is the M. F. H. and has arranged a strenuous schedule for his club mates to while away brisk November hours.

WITH UNFAILING REGULARITY THE HUNT MEETS THRICE WEEKLY, WITH EARLY MORNING appointments predominating. Tuesdays, Thursdays and Saturdays afford a series of runs that cover practically the entire hunting country of the Club, which is a very fine hunting country indeed, offering mile on mile of upland and broken country. Cover for the wily fox and hazards sufficient to please the most spirited horses and riders are there in abundance. It's a very lively aggregation, the Jacobs Hill Set.

Betty Alden

Mrs. Otto Harry Gruner — Mrs. Ira Richards, Jr. — Miss Ellen Preston — Miss Florence Norris — Miss Eliot Chace

(Boston Evening American Staff Photo)

GIRLS FROM BOSTON, PROVIDENCE AND NEW YORK ATTENDED

The Jacob-Follett bridal attendants wore velvet frocks in golden brown, and their hats and shoes and enormous bouquets blended in Autumn tints.

MR. AND MRS. WALTER PHELPS JACOB

Boston, Providence and New York Society was much interested in the marriage of Walter Phelps Jacob to Miss Lydia Constance Follett, celebrated earlier in the week in Grace Church, North Attleboro. Mrs. Jacob was a lovely bride, in rich ivory satin and point de venise lace.

MRS. COOLIDGE GIVES FIRST 'AT HOME'

Washington, Nov. 12 (A.P.)—Informality is the keynote of life in the capital just now, and, strangely enough, it is particularly noticeable is social affairs.

Mrs. Coolidge on Thursday was "at home" for the first time this season, She received a large group of guests by special appointment, almost every section of the country was represented.

Many of the women were the wives of officials who have arrived early, preparatory to the convening of Congress; others were important persons from afar, stopping temporarily in the city.

Each visitor was there by prearrangement with Miss Mary Randolph, private secretary and personal friend of Mrs. Coolidge, who consults the President's wife after a request for an audience is granted. Miss Randolph then sends a note specifying the day and hour.

Guests assemble generally in the blue room, where they chat informally for a few minutes, then an aide opens a door leading into the red room, and there stands Mrs. Coolidge, smiling and ready to receive, with another aide beside her to make the presentations.

Seldom is there any effort to carry out precedence, unless there is some particularly distinguished or much older person present.

In one corner stands a tea table, laden with handsome silver, cut crystal, flowers and dainties made by the cook of the White House. The tea kettle steams and the delicious Chinese tea is poured into cups and passed about.

Mrs. Coolidge visits freely with each guest and when the minute for the reception to close arrives she bows herself out of the room, followed by an aide. The guests frequently tarry in the red room for some minutes, chatting among themselves.

NEGRO IS LYNCHED FROM JAIL WINDOW

Columbia, Tenn., Nov. 12 (A.P.)—A citadel of justice here became the lynching spot for Henry Choate, 18-year-old negro, a few hours after his alleged criminal attack on a white girl. A band of 150 men, many armed, stormed the jail battered the door with sledge hammers, seized Choate and took him to the courthouse, where he was said to have confessed beating the girl over the head with a pistol. A noose was placed about the neck of the negro and he was hung from a second story window of the building.

$100,000 RUM SEIZURE FOLLOWS WOMAN'S TIP

Cape May, N. J., Nov. 12 (A.P.)—A mysterious telephone "tip" from a woman furnished the information which led to the seizure of the two masted auxiliary schooner Charles and Edward, carrying a cargo of liquor valued at $100,000 as it was about to pass through the Delaware breakwater, it became known today.

The vessel, believed to have been bound from St. Pierre, Miquelon, to Cape May, apparently had planned to unload at some point along the river in Cape May county. The captain and six members of the crew offered no resistance.

'GODLESS GIRL' WILL FEATURE BASQUETTE

By LOUELLA O. PARSONS.

Los Angeles, Nov. 12.—Well, all the little girls who have been spending their pennies on street car fare and gasoline to travel to the DeMille studios for a test can put that extra cash in the bank. C. B. has made his selection for "The Godless Girl" and it is Lina Basquette. Remember, I said he had narrowed his choice for the leading lady down to Alberta Vaughn and La Belle Basquette?

Yesterday he ended the suspense by signing Lina, thereby causing considerable commotion at First National. You see, after her work in "The Noose," as Richard Barthelmess's leading lady, First National wanted to sign her on a contract. They, nor anyone else, had any idea she would photograph like another Pola Negri. Lina had formerly concentrated on her dancing, but DeMille contract was too tempting to ignore. Hadn't seventy-five girls had tests made for "The Godless Girl"? Miss Basquette, whose husband, Sam Warner, died a month ago, has had her meteoric success all within the last two weeks.

As for the landing male character, C. B. confided that the greatest need in Hollywood today is available leading man who have the necessary personality and talent. The boy must be chosen by November 15.

• • •

"Glorifying the American girl" in the movies has become an almost annual thrust. For two years Paramount has announced directors, players and what-not, only to later take back their statement and adopt plans between their organization and Florenz Ziegfeld were still in the negotiating stage.

Now, at last, the glorifier of American pulchritude is satisfied with the story. He ought to be. Wilson Mizner and Barney Gimzer have written it and it's got everything, as they tell me, that such a story should contain — not forgetting beauty.

Locke Brooks, a graduate from the Follies and one of the personality selected group who made name and fame for herself on the stage at the New Amsterdam Theatre, will give the lead and Mal St. Clair will direct. Mal spent enough time in New York last year to know how to do justice to such a pageant of youth and beauty. They begin production the first of the year, or perhaps it is sooner.

• • •

The speculative instincts of Richard Rowland were aroused to action when he heard that the last initial of Ernest R. Ball, "The Rose of Killarney," had never been published. Dick heard the song and was so enthralled with its melody that he purchased the name, the music rights and the words. What has this to do with motion pictures? I suppose the title can be used and the music worked into a musical score, although as I understand it, Mr. Rowland's interest for the moment is more in marketing the song than in filming any idea he may get from it.

• • •

Put December 9 down on your calendar. Mark it with a red circle and don't let anything interfere. The United Artists Theatre will open its doors to the public at that time. This is going to be an opening with all the elite of Filmland present. Mary Pickford's picture, "My Best Girl," opens the house and Mary will have as her personal guests Kathleen Norris, the author, and

Find Prehistoric Monster's Skull in Cape Waters

Edgartown, Nov. 12 (I.N.S.).—The skull of what was believed to be a monster prehistoric reptile was brought ashore by Joseph Davenport, fisherman, from Katama Bay and today was sent to Professor Ferris of Yale for examination. The skull was three feet across, had no teeth but had cavities for the eyes and ears.

ASKS $11,729 ON ILLEGAL TAX IN SHATTUCK CASE

Suit against the U. S. Collector of Internal Revenue for $11,729.36, representing Federal Inheritance taxes on $135,926, recalled today the strange case of Edward G. Shattuck who, although living in a $8 a week room, left $400,000 when he died.

It is claimed by the New England Trust Company, executors of the estate, that the government collected the taxes illegally on a gift of $135,926 made by Shattuck to his daughter, Mrs. Hattie Jacobs of Roxbury, before he died.

The government collected the tax on the incorrect supposition that this gift was made in contemplation of death, it is alleged.

Mrs. Jacobs and her sister, Mrs. Ida Foster, of New York, who shared the large estate equally, previously opposed each other in court over gifts which Shattuck made.

Shattuck died in 1923 at the age of 92 after having lived for years in a small hotel room and even, at times, in the Salvation Army hotel for the poor.

NAB 5 AT GUN POINT IN A STOLEN AUTO

Five men were arrested at the point of police guns today after two Back Bay policemen sighted them riding in an automobile that had been reported stolen on Norway street, two hours previous. The captures were effected by Patrolmen McEhinney and Tierney of the Back Bay station. The men were booked as suspicious persons and will be charged with larceny of the machine.

The automobile was owned by the Fox Furniture Company of Newton and was operated by Edward Weiss of that city. Weiss left the machine on Norway street and when he returned it was gone.

SAYS FERDINAND WANTED CAROL TO RULE AS KING

Bucharest, Nov. 12 (I.N.S.).—Former Under-Secretary of Finance Manoilescu, who is on trial here charged with treason in consequence of the alleged movement to place former Crown Prince Carol on the Rumanian throne, told the military court today the late King Ferdinand wanted his son Carol to return to Rumania to rule as King.

To Hold Reception

The Cambridge Club will give an informal reception to its guests at its meeting November 21 at the Hotel Commander. Judge Franklin T. Hammond, president, will pre-

WIFE NOT WITH WARD AT TIME OF SHOOTING

New York, Nov. 12 (A.P.).—Mrs. Beryl Curtis Ward, back from Reno, where she divorced Walter A. Ward son of the millionaire baker, has announced she will wed W. Lyle Alderson, wealthy New York importer and then seek retirement to try for the chance of happiness she believed still is held out to her.

"I believe there is still a chance of happiness for me," she said at her home at Tuckahoe. "Despite the trials through which I have passed. People have wondered. I am told at my silence concerning the unfortunate events that brought me and those nearest to me into nation-wide attention. There have been hints that I was silenced by suppression from Walter Ward's family. That is not true.

"My silence was entirely voluntary. I felt too deeply and suffered too much to give it voice. Even now, that I have consented to speak, prefer to ignore certain events of the past. I prefer to talk about the future."

Mrs. Ward said there was one point she wished to clear up in connection with Ward's trial in 1927 for the murder of Clarence Peters, a waiter, of Haverhill, Mass.

"I positively was not with Walter Ward on the night he was said to have shot Clarence Peters," she said Ward was acquitted in the killing.

Mrs. Ward denied reports that she intended suing Ward for support of her two children.

"I want nothing from him whatever," she declared. "I have not seen him in eighteen months and I have no desire to do so. All I know of him is what I hear, that he is in Cuba or some where down there."

Mrs. Ward's Reno divorce was granted on grounds of desertion. Ward disappeared several months ago, his abandoned automobile being found near Tiverton, R. I.

SEEK WOMAN'S BODY IN AUTO RIVER DIVE

Webster, Nov. 12 (I. N. S.).—Police of this town with a force of Connecticut state troopers were dragging the French river between this place and Wilsonville, Conn., today, for the body of a woman believed to have gone to her death with Jerome V. Sheldon of Watertown when his automobile plunged through a bridge railing in the Connecticut town. Personal effects of a woman found in the automobile with Sheldon's body when police pulled it from the river led to the search.

N.Y. OPENS NEW $48,000,000 RIVER TUBES

New York, Nov. 12 (A.P.).—The opening of a $48,000,000 vehicular tunnel, 9,250 feet long, and running seventy-two feet below the bed of the Hudson River, today brings New York within two minutes' travel of New Jersey.

After seven years' construction the formal opening late today required only the touch of President Coolidge on a telegraph key at Washington to draw aside two American flags at the entrances of the twin tubes of the tunnel and open the greatest underway boulevard in the world to the official "christening" party of the States' Governors, 135 Mayors and 15,000 invited guests.

3,000 CARS AN HOUR.

The two tubes, each with a road width of 20 feet, have a capacity for 3,800 autos hourly. Fifteen million vehicles is the estimated capacity for a year. The tubes are paved with granite block and brilliantly illuminated, and are supplied with a complete change of air 42 times per hour by 84 ventilating fans.

The tunnel, conceived by Clifford M. Holland, connects the lower end of Manhattan Island with Jersey City, and supplements the Hudson tunnels and ferry service.

Only one of the three engineers in charge lives to see the work completed. He is Ole Singstad, present chief engineer. Holland died three years ago of strain and overwork. His was one of the 15 deaths during construction.

Among honored guests at the exercises today will be Holland's widow. Holland was a native of Somerset, Mass., near Fall River.

SCHEDULE OF TOLLS.

A flat toll rate of 50 cents will be charged for passenger automobiles continuing but more than seven persons, buses, up to 29 passengers capacity, will pay $1; truck rates will be 50 cents for two tons up to 12 tons for three over ten tons. Authorities said the tunnel will pay for itself inside of ten years instead of the original estimate of twenty years. Annual gross revenue is estimated at $3,000,000.

The tunnel will be maintained by a joint commission from the States of New York and New Jersey, and will be policed by special officers in constant sight of each other

Canadian National Railways

Special **MONTREAL** Service

Via Boston & Maine—Portland—Canadian National Railways

Shortest and Quickest Route

Leave Boston	(Daily)	7:25 P. M.
Arrive Montreal		9:15 A. M.
Leave Montreal	(Daily)	6:45 P. M.
Arrive Boston		8:47 A. M.

NO EXTRA FARE — REGULAR RATES APPLY

For tickets and reservations apply at Consolidated Ticket Office, North Station Ticket Office, or Canadian National Railways, 83 Washington St. Phone Hub. 2365.

Rough on the Manly Soul

A fair sample of the rather naughty wisdom and flashing wit in "The Constant Wife" at the Wilbur is contained in this excerpt from the dialogue. Martha, with asperity, "Men don't always say what they think." Constance, thoughtfully, "Fortunately, or we shouldn't always know what they feel."

STAGE AND SCREEN

Fire When Ready, Gridley

In "The Jazz Singer," at the Opera House Monday, George Jessel pulls a fast one on a newspaper reporter in an interview. Quoths Georgie, with a stagey pose, "I was born when very young. And went to work for my uncle who had a big job in a Childs' restaurant—he was toastmaster."

GRAND OPERA, GLITTERING REVUE AND STIRRING DRAMA INVADE THE LOCAL RIALTO

WALKING SPANISH during "A Night in Spain." Cortez and Peggy know what to do when the band plays "La Paloma." And they will prove it when the show starts Monday evening at the Shubert.

BURTON LESLIE will raise a thrilling mezzo-soprano voice in Deems Taylor's new opera, "The King's Henchmen," which bows to Boston Monday night at the Tremont.

THIS IS THE LIFE of "The Jazz Singer," as George Jessel will partly portray it next week at the Boston Opera House. Mr. Jessel also shows the other side of life on stage by the artistic weeping which follows.

RUTH RAMON will represent at least three major qualities in "Wine, Woman and Song," the new burlesque entertainment which will charm all comers to the Gayety.

NEW BROOMS in the new production of "Oh Kay" at the Majestic make it a clean sweep for comedy. Julia Sanderson and John Young are the artistic addenda—whatever that might be.

BARRYMORE TALENT AUTHOR'S DELIGHT

By NICHOLAS YOUNG

PERHAPS once in a lifetime—not much oftener—the jaded playgoer discovers really stirring things in the theatre. Currently, Ethel Barrymore in "The Constant Wife" makes staying up late in the evening more than a passing pleasure; more than just killing time for art's sake or whatever may be your definition for taking a good play to your bosom and coddling it. Miss Barrymore, lean and lithe, turns back the pages of years for the literary glorification of W. Somerset Maugham, prodigious author of plays and stories and what not.

* * *

MOST distinguished, perhaps, of our present day ladies of the theatre, Miss Barrymore gives nightly lessons in the art of making an English gentleman of writing habits better satisfied with his labor and, incidentally, more opulent. Viewing "The Constant Wife" with an open eye, it is more than evident that Miss Barrymore contributes higher value to "The Constant Wife" than any gasping author could hope to achieve with a chilled and aching manuscript. Maugham writes brilliantly; crisp dialogue trickles from his typewriter. Smart quips and intriguing epigrams fall gayly upon willing ears.

* * *

BUT even Maugham and his nipping composition might falter at the wayside, stagger and flop, were it not for what we like to call the newer Barrymore—an artist of taste, of quality and of rich personality. There is untold magic in the name of Barrymore; also there is talent not matched by anything the American theatre has sent forth in a generation. There is a Barrymore touch to "The Constant Wife" which could not be settled upon the play by other hands or by another voice.

* * *

THAT is what Ethel Barrymore does for "The Constant Wife"; perhaps, too, that is why the anxious theatregoer is keeping the Wilbur crowded beyond its natural capacity. You never can tell. Just a brilliant comedy, brilliantly done, tells the story of "The Constant Wife." Plays equally as good have had less attention; better dramas have withered and passed along the weary path to Mr. Kane's unpopular graveyard. But many plays, half as good, would have escaped the melancholy route to oblivion had there been an Ethel Barrymore to lend a helping hand.

* * *

COMEDY is merely relatively good; sparkling dialogue sparkles only as the men and women who read the lines drive them across the footlights. There are few women of the theatre in this generation who, by sheer knowledge of their profession, are able to accept an author upon his own valuation and leave him no regrets. Miss Barrymore meets Mr. Maugham more than half way in "The Constant Wife." As a matter of fact, she convinces you he is a mighty smart dabster in light comedy.

EGYPTIAN DEITIES

THE GLORY THAT WAS ROME'S is shared by Francis X. Bushman in this Turkish trophy scene from "Ben Hur" (Orpheum). Having met Myers, he is sure that a good cigar is only a good cigar.

'Noted Beauty'

GABY FAY, noted English beauty task Mr. Di Pesa) gives a helping hand to "No. 17," at Mr. Oliva's Copley playhouse.

"BAD ACTORS" PERFECT

In the picturing of "Les Miserables," the Universal-Film de France photo-spectacle now at the Colonial, several animals appear in forest scenes with little Cosette, two of which are a wolf and an eagle.

The wolf, a really savage beast, was very difficult to film. As soon as he came out of the cage, on finding himself in the forest, his natural impulse was to try and escape, and it needed three sturdy keepers to keep hold of him.

For a time the animal was stupefied by the unaccustomed sight of the lights playing among the trees. Suddenly he went into a furious rage, rolling bloodshot eyes and foaming at the mouth.

This fury, which was desired by the producer, was not so pleasing to those who were trying to master the animal. Three men had much trouble in holding him.

When the eagle was in the forest he, too, naturally thought of taking the air, and the men holding him were lifted off their feet. Their number had to be reinforced, and while three men were necessary for the wolf, the eagle needed five.

SCHIPA CONCERT

After several seasons' absence, Tito Schipa will return to Boston to give a recital in Symphony Hall on Sunday afternoon, November 27th.

Looking Ahead

NOVEMBER 21—
Miller and Lyles in "Rang-Tang" at the Tremont.
Cecil Lean and Cleo Mayfield in "Allez Oop" at the Colonial.
NOVEMBER 28—
"My Maryland," an operetta, at the Shubert.
"Tenth Avenue," a melodrama, at the Hollis.
"Peggy Ann," with Helen Ford, at the Wilbur.

NEXT WEEK'S NEW BILLS

HOLLIS—E. H. Sothern in "General John Regan," an Irish comedy by Rev. James Owen Hannay. The story concerns the attempt of a rich American to put over a good natured joke on the citizens of a small town in Connaught. In the supporting cast are George Howell, E. D. Hales, George Tawde, George Fitzgerald and Bella Sylvia. Produced by George C. Tyler.

* * *

TREMONT—"The King's Henchman," an opera by Deems Taylor. Will be sung in English. In the leading roles are Frances Peralta, Marie Sundelius, Ora Hyde, Constance Hida, Burton Leslie, Richard Hale, Henri Scott, Dudley Marwick, Rafaelo Diaz, Arthur Hackett, Giovanni Martino and Alfredo Valenti. The conductors are Jacques Samossoud and M. Klatin.

* * *

SHUBERT—"A Night in Spain," a Winter Garden revue. Book by Harold Atteridge; music by Jean Schwartz; lyrics by Al Bryan. In the cast are Phil Baker, Marion Harris, Ted and Betty Healey, Geneva McCormick, Cortez and Peggy, Fodi Brown, George Anderson, Sue Baxter, Bob Cloy, Sid Silvers and a group of Gertrude Hoffmann dancing girls. Produced by the Shuberts.

* * *

BOSTON OPERA HOUSE—George Jessel in "The Jazz Singer," a dramatization of Sampson Raphaelson's short story, "The Day of Atonement." In the supporting cast are Sam Jaffe, Joseph Schoengold, Lea Tait, Edward Arnold, Ann Lowebwright, Ted Athey, George Shafer, Nat Fryer, Betty De Pascue, Irving Lande and Olive Emerson. Produced by Albert Lewis in association with Sam H. Harris.

* * *

ST. JAMES—(Stock) "The Gorilla," a mystery thriller by Ralph Spence. Strange characters people this play and weird situations abound in it. A shock-comedy in which the action frequently drops into farce. Walter Gilbert and Ruth King have the leading roles. Charles Schofield also serves jointly as player and director.

* * *

GAYETY—(Burlesque) "Wine, Woman and Song," with Bert Bertrand in the featured role. In the cast supporting Mr. Bertrand are Gertrude Ralston, Arthur Mayer, Bob Startzman, Ruth Ramon, Alma Moniague, Billy Harris, Art Kavanaugh, Frank Hanscome and the Tracy Sisters. Produced by Bert Bertrand.

LEADER IN HIS LINE

WILLIAM H. TAUNTON, sketched by Frank Saantry, leads the orchestra at the Keith-Albee Boston. Mr. Taunton has been one of the best minds for some of the best bands in the business.

Just Faultless

ETHEL BARRYMORE in rare voice and rarer figure makes "The Constant Wife" (Wilbur) the town's gayest comedy.

BLONDE FIND IN FILMS

June Collyer, the lovely blonde of "East Side, West Side," coming to the Olympia, Scollay, Central, and Fenway Theatres next week, may be classed as another Allan Dwan discovery.

A society girl type, fragile and aristocratic, was required to contrast sharply with the dark-eyed "Becks" from the Ghetto, played by Virginia Valli. Miss Collyer was chosen from many experienced actresses because she looked the part so thoroughly.

Like the "Josephine van Horn" of the story, Miss Collyer comes from old Dutch stock, and is a "born and bred" New Yorker. She made her debut three years ago, but after a season in society she decided to do something more interesting than dancing and drinking tea in smart salons.

From her paternal grandfather she inherited a desire for the stage, for Dan Collyer was a well known actor for fifty years.

Peggy Sees Few Callers Beyond Stage Door

"PEGGY," of Cortez, and Peggy, in the new 1927 New York Winter Garden revue, "A Night in Spain," coming to the Shubert Monday, believes that good breeding, refinement are most important to the chorus girl.

She says the office of a millionaire is no harder to penetrate than the mysterious "behind the scenes" of the theatre. Those who have tried to pass thy the griffin-like elderly person who sits at the stage door will testify how hard it is to get near even the most obscure member of the chorus. For any employee to pass notes in to the actress is against the rules, so that the only way a masher can get his mash notes to the girl, in a first class company, is to mail them.

Miss Peggy declares that the chorus is a school of discipline in which rules are strict and life ascetic.

"JAZZ SINGER" STRONG ON LAUGHTER

By actual count there are 40 "laughs" in the first act of "The Jazz Singer," which comes Monday to the Boston Opera House. There are 53 "laughs" in the second act and 18 "laughs" in the third act. The wise ones on Broadway say that this is most unusual. There are plays on Broadway today with as many and more laughs than "The Jazz Singer." The point is that no other play in at least ten years, with so serious a theme, has had one-half as many humorous touches. Still more remarkable, according to the theatre-wise, is that the laughs are what is known as "natural," rather than "lookum."

The reason for so happy a combination of laughter and tears lies in the nature of the leading character. That leading character is a jazz-singing comedian. George Jessel became a star overnight in the role. Now, when telling the story of the tragedy in a comedian's life, you have to tell more than the tragedy. You have to convince your audience that your comedian IS a comedian. The test of a comedian is laughter. Therefore, it becomes legitimate in this play for George Jessel to rock his audiences with mirth one minute and to wring their hearts the next.

Since the last act of "The Jazz Singer" is the one where hearts are broken, the fact that in the other two ribs have been cracked with merriment, is likely to be forgotten.

Pat Rooneys Smash a Few Records in Gotham

Pat Rooney, one of the keenest showmen of modern times, his wife and stage partner, Marion Bent, and their son, Pat Rooney, 3rd, will be the feature stage attraction next week at Loew's State.

This combination of song and dance artists are the same that smashed all records for attendance during the week they played the Capitol Theatre, New York.

SYMPHONY AT HEIGHT OF ARTISTRY

By MOSES SMITH

Fresh from sensational triumph in Chicago, whither they had gone for the first time in over a decade, the Boston Symphony Orchestra and its conductor, Serge Koussevitzky, give renewed and ample evidence in this week's symphony concerts that the band is a superlatively great instrument on which an imaginative genius plays as he wills.

Malipiero's reorchestration of five pieces by the early Italian, Cimarosa, now played for the first time in this country, leads the program. The standard of almost perfect playing is set at once, for Mr. Koussevitzky rendered this music as the joyous, ideally light creation that it is. Malipiero's efforts have not tampered with his essential lack of seriousness. And when we say the music is not serious we do not mean that it is not, therefore, good music. Very likely, as our neighbor said at the concert, it was whistled by Cimarosa's fellow-countrymen, but the point is that it is still worth whistling.

Sibelius' fifth symphony, which follows, would be rather difficult to whistle, but it is certainly great art. This lonely man of the North writes in an individual idiom apparently unrelated to any of the symphonic "trait" of either the nineteenth or twentieth century. Yet such is his breadth of expression and power of ideas that he has something to say to people of many tongues. There is epic sweep in the first movement and the connected second movement of the symphony.

Schumann-Heink Farewell to Boston Next Month

Boston is to hear Mme. Ernestine Schumann-Heink for the last time when the great contralto sings in Symphony Hall on Sunday afternoon, December 4th. Mme. Schumann-Heink, whose fiftieth anniversary as a concert singer we celebrated last season, is bidding farewell this season to her American public.

A SHIFT IN GEAR

THERE'S A FORFEIT, you know, when a girl puts on a boy's headgear. Patrick Canning is hopeful of exacting full payment with Madge Bellamy in "Very Confidential" at the Modern and Beacon.

Noteworthy Notice Noted

Gaby Fay has no complaint for lack of good looks. But what this capable Copley actress would like to know is just why she is being noted among the "noted English beauties." She doesn't object to the favorable connotation, you must understand, but she is wary of the press agent in the woodpile.

STAGE AND SCREEN

Account of His Stewardship

John Young, rotund comic whose mature talents and generous embonpoint add zest to "Oh Kay" at the Majestic, wins the brass-ringed monocle for jolly jesting. "Why, you don't know what love is," he is told. "Don't I?" he says, "for 3 years I was steward on the Albany night boat."

EVERYTHING FROM DROLLERY TO DIGNITY TIGHTLY WRAPPED IN WEEK'S FRESH FILMS

"HOW DO YOU LIKE YOUR CHOPS?" playfully queries Bebe Daniels as she prepares to fling a keen blade at William Powell in "She's a Sheik" at the Metropolitan. It's a gay comedy in which Mr. Powell gets cooked good and plenty.

"BACK TO THE MINES, RONNIE," gently whispers Vilma Banky, "there'll be no strike tonight." But Ronald Colman is bound he'll stay awhile and see if the orchestra will favor him with "Kiss Me Again." ("Magic Flame," Loew's State.)

'TWAS ON A DARK AND STORMY NIGHT when the ra! drummed on the skylight and the roof leaked; and all was sad and dreary. On such a night Sandra Milowanoff calls upon M. Roget in "Les Miserables" at the Colonial. But why?

DID HE FALL? or was he pushed? The jury will debate this question and return some kind of a verdict in "East Side, West Side," for George O'Brien and Virginia Valli next week at the two Olympias, Fenway, Capitol and Central.

NEW IMPROVEMENTS FRESHLY IMPORTED

By LEO GAFFNEY

EVER since the late P. T. Barnum came out with the hocus-pocus about his entertainment being "The Greatest Show On Earth," the public has grown wary. Any attraction that tags itself with the "greatest" of anything, must take its own chances—even with Obadiah Q. Corntossel in remote Geeserville. Consequently, when the Russian photoplay, "Potemkin," is described as "The Greatest Film Ever Made," you can't blame the barber if he keeps right on shaving. But when Douglas Fairbanks unamillingly declares that the Russians really do make the world's best films, then it is time to sit up straight and pay attention to teacher.

• • •

THEREFORE, in response to any number of imaginary requests, this space has again been reserved for the Russian question. No one will see "Potemkin" at the Modern and Beacon next week without an abrupt realization that the Muscovite is mighty in his movies. His forte is realism. He turns out his stuff uncolored and unscented. There are no "stars" allowed, no cuteness tolerated and never a gesture of truckling to the sentimental.

• • •

Among the highest-browed critics of the silent drama there is great insistance on the grim realities. For some, the grimmer the better. The ghastly details of the massacre in "Potemkin" have afforded the aforesaid gentlemen something like the elation of the insane spectators at the old Roman plays—when the actor, for the sake of realism, actually died point blank at the audience. (What would Equity have done about that?)

• • •

Not even the crankiest critic will so insist on the genuine that he would accept no substitute for manly murder. If a "Western" hero really broke his neck every time a blank cartridge knocked him from the saddle, the broncho-buster would soon be as extinct as the brontosaurus, which, the scientists tell us, is now just as much in evidence as last Winter's coal. No dear children, there is no plot afoot to decimate the ranks of the picture players. But productions like "Potemkin" and some of the German things, have started something towards killing off the more highly perfumed piffle cast up by Hollywood from time to time.

• • •

The milder forms of hokum will, of course, easily continue. People will want to see what Bebe Daniels is like when "She's a Sheik," as she is this week at the Metropolitan. Miss Bebe is a smart little comedienne and her proven power in the box office attests the fond regard the American movie public bears for kidding comics. Nevertheless, in the serious drama certain revisions must be made. In the near future someone will make a picture showing that love does NOT always find a way, and that not every boy who is good to his mother looks like Thomas Meighan. When notions like these begin to take effect, who knows but what we shall yet catch up with the Russians?

VERDI CHORUS

The "Verdi Chorus," which was instituted by Vincent V. Hubbard last season, will give another performance of Verdi's "Requiem" in Symphony Hall on Wednesday evening, December 28th.

WHAT'S WHAT
With Shows
REMAINING

By NICHOLAS YOUNG

"Oh Kay" at the Majestic. (Second week.) Musical comedy and rum running become cheerfully entangled.

"Broadway" at the Plymouth. (Eleventh week.) Proving, generally, that melodrama is best form of entertainment.

"No. 17" at the Copley. (Third week.) Mr. Clive, we take it, is all set for another endurance test with the drama.

Ethel Barrymore in "The Constant Wife" at the Wilbur. (Third week.) The charm of an excellent artist turned into good account.

"Les Miserables" at the Colonial. (Third week.) In which the filmsters take on Victor Hugo and turn in an impressive job. The last week.

Smart Gowns Worn by Cleo Mayfield in "Allez-Oop"

Eight Spanish women worked for a whole week on the first-act costume of Cleo Mayfield's in "Allez-Oop" which opens at the Colonial on Monday evening. Most of the time was spent sewing together the silver sequins in a highly artistic design. And the result is said to be enchanting.

Cleo Mayfield

This gown of silver sequins, trimmed with feathers of rainbow hue, is only one of a dozen gorgeous creations which set off all the phases of Miss Mayfield's beauty and personality. She appears in so many different styles of costumes that every feminine type in the audience will find some suggestion which she can adapt to her own private wardrobe.

SIXTH SYMPHONY

The Boston Symphony Orchestra, Serge Koussevitzky, conductor, will give its sixth regular pair of concerts in Symphony Hall, next Friday afternoon and Saturday evening, to be followed by the orchestra's first trip to New York.

GALLI-CURCI RECITAL

Amelita Galli-Curci will give a recital in Symphony Hall, on Sunday afternoon, December 11th.

FILM FARE FOR NEW WEEK

METROPOLITAN—(Starting today) Bebe Daniels in "She's a Sheik" (first run), an original screen story by John McDermott. Farce comedy spoofing this popular desert character. The cast includes William Powell, Richard Arlen and Josephine Dunn. Clarence Badger directed. A Paramount picture. On the stage, Jack Partington's "Moonlit Waters" musical spectacle.

• • •

LOEW'S STATE—Ronald Colman and Vilma Banky in "The Magic Flame" (first run). Romantic drama of circus life. Colman plays a dual role. The cast includes Gustav Von Seffertitz, Shirley Palmer and Vadim Uraneff. Henry King directed. A United Artists picture. Pat Rooney and family on the stage.

• • •

LOEW'S ORPHEUM—"Ben Hur," with Ramon Novarro, May McAvoy, Claire McDowell, Francis X. Bushman and Carmel Myers. Fred Niblo directed. A Metro-Goldwyn-Mayer picture. Also vaudeville.

• • •

SCOLLAY, OLYMPIA AND FENWAY—"East Side West Side" (first run), adapted from the novel by Felix Riesenberg. Drama of New York life, "East Side, West Side and all around the town." The cast includes George O'Brien, Virginia Valli, June Collyer, J. Farrell McDonald and Holmes Herbert. Allan Dwan directed. A William Fox picture. Vaudeville at the Olympia and Scollay. The feature shows also at the Capitol and Central Square.

• • •

NEW BOSTON—(Starting tomorrow) Dorothy Gish in "Madame Pompadour" (first run), adapted from the play by Rudolph Schanzer and Ernst Welisch. An episode in the life of France's most colorful woman. Romantic drama. Cast includes Antonio Moreno and Henri Bose. Herbert Wilcox directed. A Paramount picture. Also vaudeville.

• • •

MODERN AND BEACON—(Starting today) the Russian film masterpiece, "The Armored Cruiser, Potemkin." Realistic drama of a revolt in the Imperial Navy during 1905. A Moscow Art Theatre production. Also a Vitaphone program and Madge Bellamy in "Very Confidential" (first run). Patrick Cunning and Joseph Cawthorn support the star.

Reinald Werrenrath in Concert Tomorrow

A program of especial interest will be presented by Reinald Werrenrath in his recital in Symphony Hall, tomorrow afternoon. The famous American baritone will then sing airs by Bach and Handel; "Gruppe aus dem Tartarlen," by Strauss; Ber: "An den Sonnenschein," and "Ich Grolle Nicht," by Schumann; "Allerseelen," by Strauss; a cycle of songs, "The City of Joy," written especially for Mr. Werrenrath by Deems Taylor; "Over the Sea to Skye," by Robert Louis Stevenson; "Time to Go," by Wilfred Sanderson; "The Cloths of Heaven," by Thomas Dunhill, and "Danny Deever," by Walter Damrosch.

Reinald Werrenrath

Colored Artiste of Note in New "Rang-Tang" Show

Evelyn Preer, prima donna of the musical company supporting Miller and Lyles in "Rang-Tang," which will be introduced to Boston audiences at the Tremont, Nov. 21, is one of the leaders in her line. Evelyn is a colored actress of much dramatic as well as vocal ability. Three years ago Miss Preer toured the country as featured player of a colored company that did serious plays. Her work attracted David Belasco and he engaged her to play a prominent role in "Lulu Belle," in which Leonore Ulrich starred at the Belasco Theatre, New York, last season. In 1922, Evelyn went abroad and created an sensation in London, Berlin and other European centers. At the height of her engagement in Berlin, she got homesick, peremptorily cancelled her contract and booked passage on the next boat for New York.

Evelyn Preer

VAUDEVILLE CHANGES

LOEW'S ORPHEUM — "Midgets Pastime," a revue with music including many well known Lilliputian performers; Jean Granese and Brother Charlie in a variety act; Arthur Lloyd, "The Humorous Card Index"; Gautier's Dogs; other turns, and films.

• • •

B. F. KEITH'S—Julian Eltinge, noted female impersonator; Mr. and Mrs. Jimmy Barry in their newest character study; Eddie Nelson in the skit, "Oh, Mr. Riley" and others.

• • •

NEW BOSTON—A trained animal act with elephants, giraffes and other jungle denizens leads the show; Scanlon, Denno Brothers and Scanlon in a singing and dancing act; Stanley and Elva in a novelty turn; others acts and films.

• • •

SCOLLAY — The musical comedy artists, Wilton and Weber in "It's All in the Game"; "The Three Cadets' syncopators; Cardiff and Wales in a travesty; other turns and films.

• • •

OLYMPIA—Frederick Bowers and Company in his "De Luxe Revue"; Jack Princeton and Renee Yale in the travesty, "Kelly's Sink"; other turns and films.

Lively Films for New Week at Washington Theatre

"Clancy's Kosher Wedding" and the "High School Hero" are the film features starting the new week at the new Washington Theatre.

Starting Thursday, Tom Mix will be shown in "Silver Valley," also George Behan in "The Loves of Ricardo," Paramount Comedy and News Events, and other features completing the bill.

Amusements Amusements Amusements

KEITH-ALBEE BOSTON

9:30 A.M. CONTINUOUS 11 P.M.

TOMORROW AT 3 P. M.
Exclusive First Showing! The Paramount Sensation! America's Adorable and Beautiful Star
DOROTHY GISH
In the Greatest Love Romance of the Ages
CLEOPATRA—SALOME—Du BARRY—NELL GWYN
All Overshadowed by France's Fairest Character
"MADAME POMPADOUR"
She Ruled Millions. Kings Listened to Her Every Word. Armies Took Their Orders from Her. Nations Trembled.
Big Supporting Cast of Favorites, including
ANTONIO MORENO
NEW PATHE COMEDY "SMITH'S COOK"
Also Pathe News, Aesop's Fable, Topics of the Day

VAUDEVILLE FEATURES!
WEEK NOVEMBER 14
Brand New Vaudeville Bill
GERBER'S GAIETIES
Sensational Comedy Spectacle
FREEMAN & LYNN
A Team of Comedians with a new Idea
A Clever Quartette of Famous Hoofers
SCANLON-DENNO BROS. & SCANLON
In "Old Ideas Renewed" and Original Dances
Kaufman & Lillian | Stanley & Elva
Max Gerber Presents
ODDITIES OF THE JUNGLE
With Eva & Topsy Featuring the Only ZEBRA to Appear on the Stage

COPLEY THEATRE
Management: E. E. CLIVE
Mats. Tues., Thurs. & Sat.
Phone Ken. 1200
THE CHILLING, THRILLING, LAUGHING SUCCESS
"NO. 17"
BETTER THAN "THE GHOST TRAIN"
Seats 3 Weeks in Advance

Amusements Amusements

LOEW'S ORPHEUM
FOUNDED BY MARCUS LOEW
Washington St. & Hamilton Pl. Continuous from 9 A.M.
TODAY & TOM'W — LAST TIMES — "BODY & SOUL"
LILLIAN SHAW AND OTHER ACTS
WEEK OF MONDAY, NOV. 14
First Time Downtown at Popular Prices
AN IMMORTAL LOVE STORY!
The Greatest Spectacle of Stage or Screen
'BEN-HUR'
METRO-GOLDWYN-MAYER'S MIGHTY EPIC
The World's Greatest Motion Picture
LOEW'S VAUDEVILLE — HEADED BY
MIDGETS PASTIME — JEAN GRANESE
"A Tiny Extra." The Unusual Songstress
OTHER ACTS
HECTOR'S and RHODE'S ORCHESTRAS
CHONIERE AT THE ORGAN
Opening to 12:30 35c — 12:30 to Closing 50c — Excepting Sat. (After 12:00), Sun. & Holidays

B.F. KEITH'S
Week Nov. 14 at 2 & 8 P. M. Vanoock 2700
JULIAN ELTINGE
New Gowns, New Songs, Dazzling Jewels
EDDIE NELSON—ALICE ZEPPILLI
Rae Wynn Jr. & Family, Fashion Sisters
Walter Sidney Rose, Moxley & Kelly
MR. & MRS. JIMMY BARRY
NEXT WEEK—EDDIE ROY

TREMONT — LAST 2 TIMES — Today at 2:15-8:15
EDDIE DOWLING
BOSTON'S FAVORITE COMEDY STAR IN IT'S
HONEYMOON LANE

HOLLIS — EVES. at 8:30 — LAST MAT. TODAY
PAULINE LORD
in "SPELLBOUND"
A DIRECTION GEORGE C. TYLER

SCOLLAY SQ. OLYMPIA — ROOSEVELT'S ROUGH RIDERS — 7 ALL STAR ACTS
NEXT WEEK—"EAST SIDE WEST SIDE"

HOWARD — THE OLD — At Hollis, B. C. Wellenreigh Champion, with leading partners assisted by Jack Sanchez. Also Carrie Finnell and her Red Headed Blonde Burlesque. Al-

BOSTON OPERA HOUSE — BEGINNING MONDAY NIGHT at 8:20
Mats. Wed. & Sat.—SPECIAL MAT. THANKSGIVING
SEATS NOW SELLING FOR ALL JESSEL PERFORMANCES
REAL "POP" PRICES
WED. MAT. 50c 75c $1
EVES. (Except Sat. & Holidays) Orch., $1, $1.50, $2
Bal's., 50c, 75c, $1, $1.50
SAT. MAT. 50c to $1.50
2 WEEKS ONLY — ALBERT LEWIS (In Association with SAM H. HARRIS) ANNOUNCES — 2 WEEKS ONLY
THE FAREWELL ENGAGEMENT of GEORGE
Jessel
(HIMSELF)
IN
"The JAZZ SINGER"
THE COMEDY DRAMA SUCCESS OF A DECADE
By SAMSON RAPHAELSON — STAGED by ALBERT LEWIS
3RD TRIUMPHANT YEAR
OPENING NIGHT SOLD OUT TO DALY'S GOLDEN RULE SHOE CO. OF LYNN

BOWDOIN SQ. THEATRE CONTINUOUS
LILLIAN GISH in "ANNIE LAURIE." OLIVE BORDEN in "THE JOY GIRL." Ray Cora Comedy. "The Glorious Fourth." Pathe News & Vaudeville

GAYETY TWICE DAILY 2:00 & 8:00
GLORIFYING DANCE, MUSIC AND FUN!
with EDDIE HALL
"LETS GO"

For other amusement ads see Page 22a.

WALDRON'S CASINO "HERE WE ARE" (RADIO TO GO) with GRACE LAMONT and DUTCH ARNOLD

STAGE AND SCREEN

Night Club Etiquette

More introductions in "Broadway" at the Plymouth. "Boys, this is Maizie." Maizie says, "I got another name." "Excuse me," declaims the introducer, "boys, Miss Maizie Smyth—beg pardon—Smith, common ordinary Smith." At which the merry Maizie interjects, "Ordinary, but not common."

Lo, the Humble Husband!

News from Hollywood indicates that the movies are getting set for a few healthy swings to the chin of the Great American Husband. In production now there is something called, "Beware of Married Men." On the same lot, there is "Husbands For Rent." Will no one interfere?

RUSSIA TALK BY NEWMAN

E. M. Newman begins his nineteenth lecture season here next Friday evening and Saturday afternoon at Symphony Hall with "Moscow," the first stretch of his "Soviet Russia" trip.

In a group of colored motion pictures, all of which escaped censorship, the skilled traveler is to show what is happening today in the Soviet capital.

Many striking changes are to be revealed in Mr. Newman's pictures and story. Instead of the gorgeously uniformed officers of the Czar's regime, we shall see the unpretentious uniforms of the Red Army. The extravagance and ostentation of the past have been replaced by the unassuming. Proletariat.

E. M. Newman

Nina Walker of "Oh Kay!" Is Out for Many Reforms

Nina Walker of the "Oh Kay!" musical comedy at the Majestic, is a fiery rebel by nature. She proudly proclaims that were she powerful enough to wield a scepter over the theatre, she would make the most radical changes imaginable.

"For instance," said Miss Walker, "I would let the villains occasionally marry the heroine before the final curtain. I know this would disrupt the plot, but what of it?

"Another change I would insist on would be to have the critics who give unfavorable criticisms of a play, see the show every night of the run so the cast can extract a fair measure of revenge.

"Of course," concluded Miss Walker, "I have other changes I would institute, but the few I have just mentioned ought to suffice for the time being."

ONE OF 'EM'S CALLED PETER

E. H. SOTHERN, of illustrious name and ripe talent, joins local drama in "General John Regan," at the Hollis.

PETER MARSTERS—honestly, boys, that's her real name—makes the evening bright in "Broadway," at the Plymouth.

CHARLES SCHOFIELD does double duty by directing the players and acting in "The Gorilla" at the St. James.

Noted British Cellist to Appear in Boston

Felix Salmond, recognized as the foremost cellist in Great Britain, and now a member of the faculty of the Curtis Institute, is scheduled to give a Boston recital in Jordan Hall on Saturday afternoon, November 26.

During the Summer, Salmond was heard in recital at Wigmore Hall in London, where his reappearance took on the aspect of a major musical event in the British capital. Within the past few weeks he inaugurated his American season with a sonata recital in Carnegie Hall.

Film Futures

NOVEMBER 19—
Dolores Costello in "The College Widow" at the Metropolitan.

NOVEMBER 20—
Jack Mulhall in "The Poor Nut" at the Washington Street Olympia.
Esther Ralston in "Spotlight" at the Keith-Albee Boston.

NOVEMBER 21—
Marion Davies in "The Fair Co-Ed" at Loew's State.

New Day for Chorus Girls, Says Bert Bertrand

"Chorus girls of today represent a new type," says Bertrand, producer and featured player in "Wine, Woman and Song," appearing at the Gayety. "Girls of the stage are different than formerly, just as girls off the stage differ from their mothers.

"The new chorus girl is alert, talented and ambitious in contrast with stage girls of other days. In my chorus at this moment are half a dozen girls who would go far on the Broadway musical comedy or dramatic stage.

Amusements

She'll Steal Your Heart

BEBE DANIELS in "SHE'S A SHEIK"

the newest comedy sensation with WILLIAM POWELL and RICHARD ARLEN

—DAZZLING STAGE FEATURES—

Partington's Venetian Spectacle "MOONLIT WATERS"

RODEMICH AND THE FAMOUS BAND and wondrous talent including ROSE MARINO & DANCE ENSEMBLE

—MARIO & LAZARIN—

MYRIO, DESHA and BARTE Exquisite Dance Trio

FAUNTLEROY & VAN—DE LUXE FUN

HELEN YORKE—PRIMA DONNA

GEISSLER & GRAND ORCHESTRA "Roumanian Rhapsody"

HUGE VOCAL and DANCE ENSEMBLE

MARTEL AT THE GIANT ORGAN —HARVARD-BROWN GAME MOVIES— Added Screen Attractions

Doors open at 11:15— De Luxe Shows at 12:30, 3:05, 5:10, 7:29 & 9:42

METROPOLITAN

TREMONT AT HOLLIS

Amusements

LOEW'S STATE

Mass. Ave. at Norway St. Continuous from 10:30 A. M.

TODAY & TOM'W — LAST TIMES — "7th HEAVEN"

SUNDAY—5 BIG ACTS—5

WEEK of MON., NOV. 14

The Perfect Screen Lovers

RONALD COLMAN & VILMA BANKY IN THE MAGIC FLAME

The "Romeo and Juliet of the Screen" in a Romance of Spell-Binding Suspense!

BIRGE PETERSON AT THE MIGHTY WURLITZER

FRANK LEAVE DIRECTING STATE ORCHESTRA

Mats. 30c; Eves. 40c & 50c

Excepting Saturday, Sundays and Holidays

ON THE STAGE

AMERICA'S FAMOUS DANCING FAMILY

PAT ROONEY---MARION BENT

PAT ROONEY the 3rd

Amusements

TREMONT THEATRE

T. B. LOTHIAN, Mgr.

Evenings at 8 P. M. Saturday Matinee at 2 P. M.

Boston Premiere Monday at 8 P. M.

The Metropolitan Opera House Sensation

DEEMS TAYLOR'S GREAT AMERICAN OPERA

THE KING'S HENCHMAN

SEVEN PERFORMANCES SIX NIGHTS SATURDAY MATINEE

A Lyric Drama in English. Book by Edna St. Vincent Millay

Orchestra of 50 — All-American Cast — Chorus of 50

MUSICAL AND ARTISTIC DIRECTION OF JACQUES SAMOSOUD

FRANCES PERALTA, GIOVANNI MARTINO, ARTHUR HACKETT, ORA HYDE, ALFREDO VALENTI, KATHRYN HAMILL, MARIE SUNDELIUS, HENRI SCOTT, RICHARD HALE, HAMTON LORAIE, L. METZINGER, CARLO MARSHALL, RAFAELO DIAZ, THOMAS GEORGE, CONSTANCE HEIDA, DUDLEY MARWICK, JOHN ROBERTS, ALBERT CHIOS

Orch., $5.50, $4.40; First Bal., $3.30, $2.75; Sec. Bal., $1.65, $1.10. Tax included

LIMITED ENGAGEMENT ~ Beginning MON., NOV. 21

SPECIAL MAT. THANKSGIVING DAY - Regular MAT. SAT.

COMING DIRECT FROM 6 MONTHS RUN IN NEW YORK

THE GREATEST SINGING AND DANCING SHOW ON EARTH

MILLER AND LYLES

AND ORIGINAL BROADWAY COMPANY OF 85 PEP ARTISTS IN THE BIG MUSICAL SUCCESS

"RANG-TANG"

WITH FORD DABNEY'S ORCHESTRA ~ 20 Soloists

SPECIAL PRICES NIGHTS - ORCH $2.50 - BAL $1.00 $1.50 $2.00 - 2nd BAL 75c

MATS. ORCH $1.50 - BAL $1.00 - 2nd BAL 75c

SEAT SALE TUESDAY ~ MAIL ORDERS NOW

Amusements

SHUBERT

POP. MATS. WED. & SAT.

TWO WEEKS ONLY

OPENS MONDAY NITE at 8:15

SEATS NOW FOR ALL PERFORMANCES

Messrs. Shubert present THE NEW YORK WINTER GARDEN REVUE

DONE ON THE MOST LUXURIOUS 32 SCENES PLAN EVER MADE IN AMERICA

A NIGHT IN SPAIN

WITH A GIGANTIC ALL-STAR CAST

PHIL BAKER, MARION HARRIS, TED & BETTY HEALY

CORTEZ and PEGGY, GEO. KYLE & VIRGINIA, SID SILVERS, TITO CORAL, SHEMP HOWARD, TOM BROWN, JESS DELANEY, GENEVA MATHIS, TRIMOR BROS., SUE BAXTER, ELOORE GALE

AN ANDREINO TRIO

Sensational Spanish Dancer HELBA HUARA

DIRECT FROM THE NEW YORK WINTER GARDEN

WORLD FAMOUS BEAUTY BRIGADE & HOFFMAN DANCING GIRLS

COMING LIMITED ENGAGEMENT Beginning MON. NOV. 28 - Mail Orders NOW

THE STAR MUSICAL HIT OF THE GENERATION

MESSRS. SHUBERT'S GREATEST, FINEST, MOST THRILLING OPERETTA—SIGMUND ROMBERG'S BEST SCORE—

MY MARYLAND

COMEDY, DRAMA, MUSIC, LOVE, ROMANCE

WITH A DISTINGUISHED CAST — GREAT MALE SOLDIER CHORUS OF 60

EVES. 50c to $3. ~ WED. MAT. 50c to $2. ~ SAT. MAT. 50c to $2.50

Amusements

MAJESTIC NOW PLAYING

LIMITED ENGAGEMENT NIGHTS 8:15 MATS. WED. & SAT. 2:15

IT'S IN THE AIR

ALL BOSTON IS TALKING ABOUT IT

THE AUDIENCES THROUGHOUT THE WEEK THUNDERED THEIR APPROVAL OF

OH, KAY!

GEORGE GERSHWIN'S GLORIOUS MUSIC

WITH JULIA SANDERSON AND FRANK CRUMIT

AND THE BEST DANCING CHORUS IN THE WORLD

SPECIAL THANKSGIVING MATINEE

Amusements

A FEW OF THE CELEBRITIES WHO HAVE CHEERED

BROADWAY

THE WORLD-FAMOUS DRAMA OF THE CABARETS

H.R.H., The Princeof Wales (3 times)	Will Hays
William, Crown Prince of Sweden (2)	Helen Hayes
Alfonso, King of Spain	James J. Walker (4)
Edna St. Vincent Millay	Jascha Heifetz (3)
Mrs. William Howard Taft	Otto H. Kahn
William Randolph Hearst	Princess Bibesco
William Allen White	Judge Landis
"Daddy" Browning	Bernard Baruch
Harry Thaw (2)	Flo Ziegfeld
Alfred E. Smith	Emil Jannings
Geo. M. Cohan	Charles Chaplin (2)
Gen. John J. Pershing	Hugh Walpole
Ring Lardner	Jack Dempsey
Irving Berlin (4)	John Erskine
Frederick Lonsdale (2)	Eugene O'Neill
Will Rogers (2)	George Arliss
John McCormack	Somerset Maugham
Gene Tunney	Burns Mantle

STILL PACKING THE PLYMOUTH

NIGHTS 8:20 MATS. WED. & SAT. 2:20 POP. $1.50 WED. MAT.

Amusements

HURRY! HURRY! LAST WEEK HURRY! HURRY!

ALL SEATS SELLING Including HARVARD-YALE NIGHT

AS BIG AS THE HEART OF ALL HUMANITY

DRAMA'S MAJESTIC MONUMENT

CARL LAEMMLE presents VICTOR HUGO'S Immortal Masterpiece

LES MISERABLES

A UNIVERSAL FILM de FRANCE TRIUMPH

Musical Setting by Dr. Hugo Riesenfeld

COLONIAL TWICE DAILY 2:30-8:20

RELEASED BY AMERICAN FEATURE FILM CO.

MATS. 50c to $1. EVES. (Exc. Sat.) 50c to $1.50 (Loges $2) ALL SEATS RESERVED

SUNDAYS AT 3 P.M. and 8:20

SHOPPERS' & STARS' MATS. - 600 RESERVED SEATS 50c MATINEES START AT 2:30

Amusements

NOV. 21—TWO WEEKS ONLY—SEATS TUESDAY

3 MATS. FIRST WEEK—Wednesday (Pop.), Thanksgiving Day and Saturday

DIRECT FROM THEIR 5 BIG MONTHS AT THE EARL CARROLL THEATRE, N.Y.

America's Most Popular Stars

CECIL LEAN and CLEO MAYFIELD in "ALLEZ-OOP!"

Sketches by J. P. McEVOY - Lyrics by LEO ROBIN - Music by PHILIP CHARIG & RICHARD MYERS

LILTING MUSIC - ALLURING GIRLS - WORLDS of LAUGHS

DIRECTION RICHARD LAMBERT

With the Absolute Broadway Cast Unchanged

CHARLES BUTTERWORTH, VALODIA VESTOFF, CLIFF "ROUBIK" CUNY & SMITH, EVELYN BENNETT, GLADYS YATES, EDGAR GARDNER, LAYMAN & KLING, IVY MASCALL, CATHERINE URANDALL, RITA HOWARD & HELEN FABLES

Amusements

WILBUR LAST 2 WEEKS

NIGHTS AT 8:10 MATS. AT 2:10

MATINEES WED., SAT. and THANKSGIVING DAY

ENGAGEMENT POSITIVELY ENDS SATURDAY NIGHT, NOV. 26

Gilbert Miller presents

ETHEL BARRYMORE

in a comedy

"The CONSTANT WIFE"

By W. SOMERSET MAUGHAM

ONE YEAR IN THE MAXINE ELLIOTT THEATRE, N.Y.

Amusements

MON. NOV. 28 ~ MAIL ORDERS NOW WILL RECEIVE PROMPT ATTENTION

LEW FIELDS and LYLE D. ANDREWS present HELEN FORD in THE UTTERLY DIFFERENT MUSICAL COMEDY "PEGGY-ANN" by FIELDS—RODGERS and HART

DANCES ARRANGED BY SEYMOUR FELIX

with LULU McCONNELL

ENTIRE NEW YORK CAST & PRODUCTION DIRECT FROM ONE YEAR'S RUN AT VANDERBILT THEATRE

Amusements

HOLLIS ST. THEATRE

THOS. B. LOTHIAN, MGR.

PHONE LIBERTY 5459

EVES. AT 8:20 MATS. WED. & FRI. AT 2:20

POP. 2. MAT. WED.

WEEK-END MATS FRIDAYS, NOV. 18 and 25

NO SAT. MATS. POP. MATS. WED'S

BEGINS MONDAY at 8:20—TWO WEEKS ONLY

E. H. SOTHERN (Direction GEORGE C. TYLER)

IN "GENERAL JOHN REGAN"

A Satirical Comedy

BY GEORGE A. BIRMINGHAM

Staged by Frederick Stanhope

Amusements

OLYMPIA WASH. ST. Beg. SUN., NOV. 13

CAPITOL COMM. AVE. ALLSTON Beg. SUN., NOV. 13

SCOLLAY SQ. OLYMPIA Beg. SUN., NOV. 13

FENWAY MASS. AVE. at BOYLSTON Beg. SAT., NOV. 12

CENTRAL SQ. CAMBRIDGE Beg. SUN., NOV. 13

THE BIGGEST HUMAN, MODERN, TRUE TO LIFE PICTURE OF THE YEAR!

A Wonderful Romance Reaching from the Ghetto to the Upper Strata of Society

EAST SIDE WEST SIDE

with GEORGE O'BRIEN and VIRGINIA VALLI

THE BOWERY—FIFTH AVENUE THE GHETTO and RIVERSIDE DRIVE

MORE EXCITING THAN "UNDERWORLD"

USUAL ADDED FEATURES AND VAUDEVILLE ATTRACTIONS

Amusements

MODERN-BEACON ONE WEEK ONLY

FIRST TIME AT POPULAR PRICES

POTEMKIN

—NOW PLAYING— DOUGLAS FAIRBANKS EMIL JANNINGS-FANNIE HURST —SAY— "GREATEST FILM EVER MADE"

—ALSO— MADGE BELLAMY IN "VERY CONFIDENTIAL"

6 REELS of LOVE—COMEDY—THRILLS

VITAPHONE PRESENTATIONS

"The Diplomats" JAZZ SINCOPATORS

"Volga Boatmen" DOUBLE MALE QUARTET

AUNT JEMIMA SOUTHERN SONGS

NOTE POTEMKIN

SYMPHONY HALL

BOSTON SYMPHONY ORCHESTRA

SERGE KOUSSEVITZKY, CONDUCTOR

OPENING CONCERT MONDAY SERIES NEXT MONDAY AT 8:15

TOM'W at 3:30 — WERRENRATH

SUN. AFT. NOV. 27 AT 3:30 — TITO SCHIPA

FAREWELL DEC. 4 — SCHUMANN-HEINK

WED. EVE. NOV. 30 AT 8:15 — VERDI'S REQUIEM

BENEFIT ST. ELIZABETH'S HOSPITAL AUSPICES OF LEAGUE OF CATHOLIC WOMEN

TICKETS $1.00, $1.25, $1.50, $2.00, $2.50, $3.00, $3.50 (no tax)

MAIL ORDERS Filled Promptly. (Make Checks to Symphony Hall.)

For other amusement ads see preceding page.

BASEBALL — BOXING — RACING
— SOCCER — FOOTBALL —
BY THE BEST WRITERS

BOSTON SPORTING AMERICAN

SPEED, ACCURACY, INTEREST — NEWS THE DAY IT HAPPENS

BOSTON EVENING AMERICAN SATURDAY, NOVEMBER 12, 1927

SECOND SECTION

Subs Make Bid for Fame in Big Grid Games

TRANSFER SUCCEEDS TRANSFER. Johnny Garvey, who will take Bruce Caldwell's place in the Yale backfield in the game with Princeton in the Bowl today, is a transfer from Notre Dame. He did not play football at South Bend, though, so he is eligible to represent the Elis.

AN ARMY MULE. Charley Murrell backs up the Army line in most approved fashion, and usually comes through when called upon to buck the enemy's frontier for a short gain. As a sophomore, he beat out the great "Tiny" Hewitt for the fullback job at West Point, and has been in the limelight ever since.

ONE OF THE MANY great Yale linemen who is due to shine against Princeton, Sid Quarrier is a tackle, and one of the most versatile players to ever hold down that position. Equally effective on the offense and defense, the Yale attack sometimes finds him on the end of the line and eligible to receive passes.

TOO GOOD for most teams to stop, Johnny Niemic is merely a second-string player at Notre Dame, being the backfield ace only until Chris Flanagan is sent into the fray. Mister Niemic is so good, however, that the opposition does no cheering because he and not Flanagan is running it ragged.

BORN END. Charlie Born, star Army wing, faces a stiff test today when the Cadets entertain Notre Dame in the Yankee Stadium. All Mister Born has to do is to smear the fleet Johnny Niemic and even fleeter Chris Flanagan. If he succeeds, All-America honors will be his award, and he will surely be deserving of them.

BATTLE OF ENDS promises to be one of the features of the Yale-Princeton clash this afternoon. Newman Lawler, above, and Stinson, wings of note, will be on the Tiger extremities. Opposing them will be Scott and Fishwick, neither of whom has been outplayed this season.

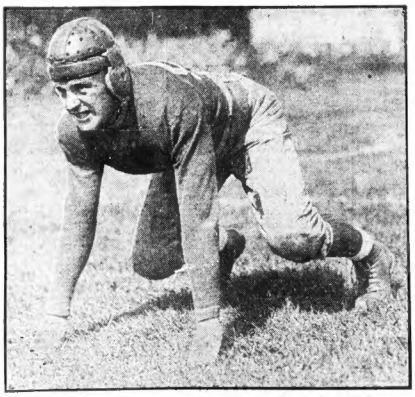

FLOOD OF HUMANITY will roll down the hills of Hanover today to sit in at the annual Dartmouth-Cornell clash. Mike Sherman, giant guard, and the rest of the Indians, are out to avenge the one-point defeat they suffered at Ithaca last year. This battle way up in the hills of the North Country is one of the most colorful of the season's grid spectacles.

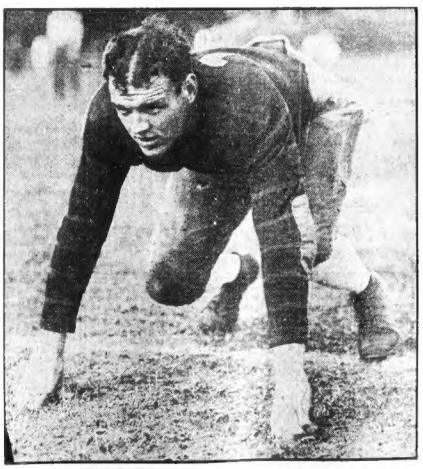

BEACH SPELLS O'BRIEN at Boston College. Rex Beach, youthful giant of the Eagle squad, who is Coach Daley's choice to hold down the guard position which Captain O'Brien was forced to vacate because of injury. He is fortunate in being so large, as he will be baptized today by Georgetown—and how! Beach is a senior and it is his last chance to gain recognition.

BACK IN THE FOLD. Dave Guarnaccia, Harvard back, is in perfect physical condition for the first time in several weeks, and will start in the Crimson backfield against Brown at the Stadium this afternoon. The Wakefield boy is a fine defensive player

LAST CHANCE for Brown to beat Harvard for some years comes today, and the Bruins are out to give the Crimson a licking it won't forget in a hurry. Harry Cornsweet, above, is one of the visiting guards whose motto is "They shall not pass!"

Kid Psychology Is Big Figure in Yale-Princeton Warfare Today

EVENING AMERICAN SPORTS

SPORTS

Promoters Mourn Football Receipts 4 Games—$1,210,000

Score Picking Fans Like It Mr. X Appears

By NICK FLATLEY

THE Tex Rickards of the world must grind their teeth, false or otherwise, when they think of the crowds that will storm various football games this afternoon. Thousands of perfectly conditioned, healthy young athletes will give their all, and then some, and do it for the fun and glory.

Nick Flatley.

The professional promoters will never understand that. They cannot figure why young heroes will pack them in at the gates and ask for no reward save the letter on the sweater front, a touch of glory that a few cheers may wreck in the course of a single week.

Football has grown to be the greatest of our sports because the money part has not affected the players. Where the performers are not on the salary list, there never can be any question of honesty. The finger of suspicion can never point, and without said finger, it's impossible to start a scandal.

Football today will net more than the Standard Oil Company makes in a year on dividends. Stadia, ball parks and playgrounds will be packed with golden guests this afternoon here, there and everywhere around the land.

There will be 77,000 fans at the Yale Bowl to watch the Bulldog battle the Tiger, at $5 per copy, which equals $385,000.

There will be 75,000 fans at Franklin Field in Philadelphia, where Columbia and Penn collide, at $4 a copy, which equals $300,000.

There will be 75,000 fans in the Yankee Stadium to watch the Notre Dame Irish try to take the Army, which equals, at $5 per each, $375,000.

There will be 50,000 fans at the Harvard Stadium to see the Brown and the Crimson fight it out for the cellar championship at $3 per copy, which equals $150,000.

These four big games will collect $1,210,000 at the gate. There are 40 similar pastimes in various sectors. Professional promoters would give anything plus to catch the secret of the football urge.

YALE, WITH CALDWELL MISSING, WILL ONLY HAVE A HALF BACKFIELD TODAY AT THE BOWL.

To heck, says the coach, With his football facility, I just want to know About his eligibility.

MYSTERIOUS MR. X PICKS GRID SCORES

FOOTBALL fans have a passion for picking scores. The American consensus printed a week ago brought in a flock of letters from boys who claimed they had done at least as well as our staff experts. Most of them were right all down the line, even unto the Notre Dame-Minnesota tie.

One, a Mr. X, sent in a list that looked like a clipping from a Sunday paper. He admitted he was good, and sent along his picks for today's games, to prove it. Here is his letter:

"Dear Nick—Having taken courses in crystal gazing, spiritualism and just plain fortune telling, I think I am qualified to pick football scores. Your experts are all right, but they need more than a knowledge of football and a pad and pencil. Push over, and allow a man to pick 'em who knows how. That's my spiel.

"I once broke a Scotchman, stabbing the race entries with a pin. And that, you will admit, is some feat. I still have both pennies. They're framed. Try these on your accelerator: Princeton 10, Yale 7; Brown 7, Harvard 0; Dartmouth 21, Cornell 7; Notre Dame 7, Army 0; Georgetown 28, U. C. 0; Tufts 10, Bowdoin 0; U. C. 13, St. Johns 0; Penn 10, Columbia 7."

This publicity will probably close the brief career of X, as a picker. We have preserved the other letters, and will comment occasionally on any correspondent who shows unusual keenness in prognosticating scores, or better, perhaps, who is lucky enough to come close to any one day's list.

Tigers and Reds Open Pro Hockey Season

Strengthened in every department, the Boston Tigers have a powerful team to open the local professional hockey season tonight at the Arena in the Canadian-American Pro League game with the Providence Reds.

The match at the Arena tonight will open 16 weeks of professional competition in the Canadian American League. . . .

Other members of the league are the Springfield Indians, New Haven Bears, Quebec Beavers and Philadelphia Arrows. New power has been added to every team in the circuit and another thrilling race is expected this season.

Speed, color and a sharp passing combine to give the Boston Tigers a high class hockey team, one that is bound to be in the running in the league races.

On the other hand the Providence Reds, who come here tonight, have developed more speed than ever and should furnish sensational hockey tonight.

It was this same coach of Flyer Frenchmen from Providence that put the Tigers out of the play offs last Spring. They appeared to have the span on the Tigers and won five of the six games played.

It will a a different looking Tiger outfit the Reds tackle in the opening. In the first place Coach Eddie Powers has some very good replacements something he lacked last season.

A brand new outer defense will be presented by the Tigers. Red Mackey, one of the fastest men in hockey, will be in front of the nets smarter work with Pont Contant, who is 15 pounds lighter than he was last season.

The big reduction in prices for the Tiger professional games has made such a hit with the sport followers that Manager George V. Brown would not be surprised if the Arena was sold out.

The Canadian-American League has come to this city to stay, and all defeated Barry here before Xmas, and repeated by these boys as teache

Tonight's Hockey Lineup at Arena

BOSTON TIGERS		PROV. REDS
Redding, Frost, lw		Gagnon
	fw, c, rw	Cormier
Burke, J. Contant, c		Mondou, Brophy
Taylor, Manning, rw		Desy, Wilcox
P. Contant, Proulx, lb		
	rd, lhalbus,	Marlen
Mackey, rd	ld,	Purcell
Simmons, g	g,	Gervais

Game called—8:30 p. m.
Time of Periods—Three 20 minutes.
Referees: Announced at game time.

fans are going to see very thrilling competition for a place within reach of everybody's pocketbook. Sixty minutes of pro hockey for 75 cents" is certainly caught hold of the public.

In addition to all the local baseball celebrities, the football stands from Boston College, Boston University and St. John's College will attend the gala opening.

BARRY AND GOODSELL TO RACE FOR SCULL TITLE

Vancouver, B. C. Nov. 12 (A.P.)—Major Charles Goodsell, title holder, and Bert Barry of England, have signed for a return match here December 26, for the world's professional sculling championship. Goodsell defeated Barry here before Xmas,

GEORGETOWN'S STEAM ROLLER WITH STEAM DOWN

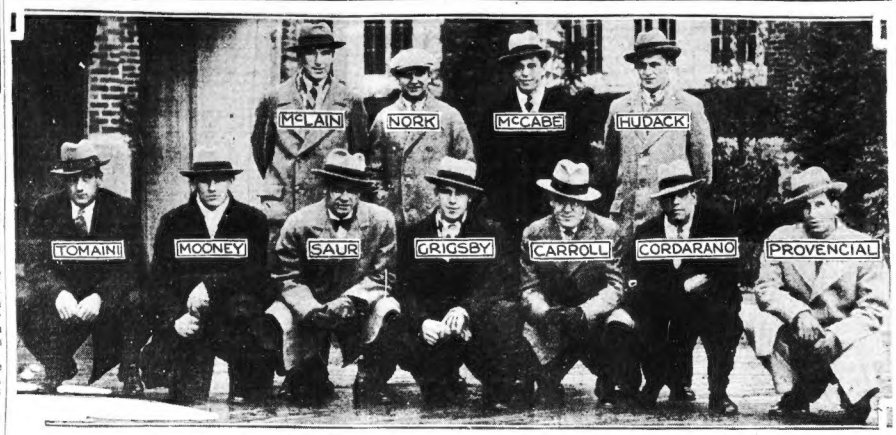

NO COLLEGE TEAM ENVIES BOSTON COLLEGE ITS TASK TODAY AT THE WIGWAM

When the Eagles tackle the great scoring machine from Georgetown coached by Lou Little, a Leominster man. This picture was taken outside the hotel after their arrival here.

A College Coach Has Great Opportunity to Influence Boys in Right Way

By MAJOR F. W. CAVANAUGH,
Head Football Coach at Fordham University,
Former Head Coach Boston College.

THE value of football coaches to their respective teams has always been the subject of much comment. I speak with hesitancy on the subject, being one myself.

There are many false impressions concerning the men who prepare teams for their big games which I would like to correct.

Students, alumni and ordinary rooters are prone to ascribe superhuman powers to a successful coach. After a victory over some important rival, wildeyed enthusiasts will lionize specialists to the world that "So and So is the greatest coach that ever sent eleven men out on the field."

It's the kind of a man who could take 10 girls and a quarterback and turn out a winner." Well, football has yet to be found.

Here are a few of the things a coach must do if he wishes his team to be a success. He must, at the very beginning of the practice campaign, bring his men up to the physical standard that football requires. Then, he must ground them in the fundamentals.

Next, he must carefully drill the team both on defense and offense. Now and then you will see a game in which great care has been taken by the offense and none at all with the defense.

Though it is true that "the best defense is a good offense," you can't afford to spot your opponents a score every time they get the ball.

Therefore, it is necessary to drill your forwards and backs to stop them when they have the ball.

MODERN football, with its complexities of attack makes it necessary that a team be equipped with a good passing attack as well as a defence strong and smart enough to cope with its opponents' aerial work.

A team must be supplied with running plays, passing plays, check plays, to prevent your opponents from shifting, and scoring play to be used for surprise attack.

I have outlined only a few of the mechanical things to be done by a coach. He must also make a study of the capabilities of his men. There will be fellow who can do anything in practice and nothing in a game.

Then there are others who look like scrubs on the practice field, and play like champions once they get into a real battle.

Other men develop slowly and at the end of the season are unbeatable. Some players will always come through in a clutch; others, though their work will be consistently good, will show no unusual at all if placed in a tight position.

The month must always be kept high. An all-American team would fall down if it didn't have the proper mental attitude.

THERE is one thing that must be there if a team is a winner, and that is material. A coach can place his players in their proper positions and prepare them, but he can't make them.

Often a team which does not look physically capable will be a winner, but in that case mental material was there. Some coaches have been made by the material, but no coach ever made a team.

Some coaches, and oddly enough their number includes most of the successful ones, have been known

PROVIDENCE PLAYS HUB TEAM

Today's Soccer Games

Boston vs. Providence at Walpole street.
New York Nationals vs. Brooklyn at New York.
Bethlehem vs. Fall River at Bethlehem.
J. & P. Coats vs. Ginats at Pawtucket.
Clan Robertson vs. Clan Wallace at Gilbert Field, Dorchester.
Clan Sutherland vs. Clan McLeod at Brookline.
Clan Lindsay vs. Clan McGregor at Cambridge.

By BILL McAULEY

The Clamdiggers will be one of the many Providence teams invading this locality today in quest of honors, the Brown and White being scheduled to clash with the Woodsiders this afternoon at Walpole street in an American League contest that should be replete with thrilling and exciting plays.

In previous games today's opponents have always provided the fans 99 minutes of clean and brilliant soccer with the issue in doubt until the final whistle and it is safe to predict that a record crowd will be in attendance when the ball is kicked off.

This will be the second meeting of the eleven this season, the first game, which ended in a 1 to 1 tie, being played at Providence a few weeks ago.

The Clamdiggers will field the best eleven that ever donned a Brown and White jersey today, and the Woodsiders are in for a gruelling and stiff battle.

The loss of Stevenson, their crack goaltender through suspension on the eve of this battle is a hard blow to the Providence eleven but we positively that before game time Manager Sam Fletcher will have signed on a man that will play the position just as good.

Bill Vinkinson and Don Bardell are two players on the Providence team that will be showing here for the first time. The former is from Scotland and is a likely looking lad, while the latter is a Canadian.

CARL ETTLEMAN JOINS FITTONS

Carl Ettleman, former star quarterback for the St. Alphonsus eleven, has tossed his lot with the Fitton A. C. of East Boston and will wear the Sodder Island colors tomorrow at Peabody, where the University team of that city is played. This is a return game, the first encounter ending in a no score tie.

The Fittons are at their best for this contest and judging from their showing in recent practise sessions will enter the game a favorite over the Tanners. Pete Marquette fans will no doubt be in attendance to get a line on the Fittons, who are laying plans for their Thanksgiving Day battle with the South Boston aggregation.

Inside Golf

By Chester Horton

What restraint means in the golf swing can be understood by any golfer. A par player knows that if he lets even the least body push creep into his swing, disaster will result. Walter Hagen said that George Von Elm lost to Legg in this year's national amateur because "he got to pushing a little with his body." It is true that another otherwise fine swing will send forth a constantly sliced ball because of body pushing, or in other terms, lack of restraint. The player who does that would hit not only a longer ball, but a perfectly straight one, if he would just restrain that desire to knock the hide right off it. Put restraint into your game—and then still more restraint, and watch the scores come down.

BIG MATCHES FOR LOMSKI

Leo Lomski, a leading contender for the world light heavyweight championship, hopes to celebrate his debut here next riday with a knockout victory over Homer Robertson.

The Aberdeen Assassin is rounding into wonderful shape for the fray. He must whip Robertson at the Legions A. A. show decisively to insure his bout with Young Marullo in Philadelpi la ten nights later.

If he is returned victorious against both Robertson and Marullo there will be nothing left to do for Promoter Tex Rickard than to match Lomski with Champion Tommy Loughran in his new arena ring, January 6.

While others are clamoring for the match, Rickard has promised Leo's managers, Ed Eicker and Bill Duffy, first crack, provided, of course, Lomski continues his marvelous winning streak.

Lomski is the greatest fighter of Polish extraction to blaze the ring path since the halcyon days of Stanley Ketchel. In more ways than one he is a replica of the slugging Ketchel. He is considered a greater

Caldwell Hero as Yale Battles Tiger

By JACK CONWAY.

Yale Bowl, New Haven, Ct., Nov. 12.—Bruce Caldwell was the darling of the 80,000 persons at the Yale-Princeton game today.

Caldwell, barred from playing against Princeton on account of a technical college rule, forgot his own sorrow as he called upon every bit of football strategy at his command to gain the victory for his alma mater.

It was thought in some quarters that Caldwell would not attend today's game. These people do not know the real Bruce Caldwell, the Ashton boy who is working his way through Yale.

Caldwell was the first member of the Yale squad to report at the locker building.

"Where's Garvey?" asked Bruce, "if I'll be here in a few minutes," answered a coach.

When Garvey arrived, Caldwell took him aside and talked with him for fully half an hour. For it was Garvey whom Tad Jones had named to take Caldwell's place in the Yale lineup. The Ashton hero was career to give Garvey all the coaching possible.

BRUCE STILL A HERO.

Caldwell had been barred from the game. But he is still a Yale man and he wanted to see his team win. So he kept as near the centre of the battle as possible in the hope he could furnish the necessary spark to carry the day.

As Caldwell talked with Garvey in the Yale locker room, he could hear the Princeton stands cheering.

"CALDWELL"
"CALDWELL"
"CALDWELL."

Bruce stopped talking, he set his face in a little more firmly. He then smiled faintly.

A few minutes later the powerful Yale team rushed out on to the gridiron. Caldwell watched the players depart, a big lump in his throat. He remained behind for a few minutes to talk with some of the Yale coaches.

This time it was Yale cheering section booming.

"CALDWELL
CALDWELL
CALDWELL."

CALDWELL ON BENCH.

Bruce's face lit up. He pulled on a light topcoat and with his shoulders breathing defiance to the whole world, walked out on to the playing field and took a seat on a bench directly in front of the Yale cheering section.

It is a bench reserved for coaches. Caldwell could not play against Princeton, but there was not any rule to prevent him from sitting in eleven with his advice and experience.

Caldwell leaned forward in his seat as the sharp sound of the whistle sent the two elevens into action, his fists were partly clinched, but his face was expressionless. His eyes were glued on the playing field, following the ball with the same eagerness he has always shown when playing the game himself.

Now and then Caldwell took his eyes off the game to glance at the cheering section which floated over the big bowl. In his mind he was probably figuring out what effect rain would have on the chances of victory.

BRUCE APPEARED NERVOUS.

Bruce talked nervously with the Yale men on either side of him as Princeton started its march for the first touchdown of the game. On the play that gave the Tigers their score, Caldwell sat back rigidly on the coaches bench. He relaxed as soon as he knew the Yale goal line had been crossed.

When Old Eli later started its march up the field, which ended on the Princeton 2-yard line, Caldwell was like a Tiger held back by an invisible leash. He leaned forward in his seat, dug the toes of his shoes into the turf and riveted his eyes on the play.

How Bruce Caldwell would have loved to have been in the game at that moment.

Maybe his presence in the backfield would have enable Yale to have crashed through for a touchdown instead of being stopped on the one-yard line.

Yale wasn't beaten then. Neither was Bruce Caldwell. They continued to fight on.

Once more the Yale backs went crashing through. One white line after another was left behind.

BRUCE GETS EXCITED.

The ball was within the Princeton 1-yard line. Then for the first time Caldwell could restrain himself no longer. He leaped to his feet, hastened to another bench in his rear and talked with some of the Yale coaches.

Bruce must have had a plan which he thought might result in a touchdown.

"If Caldwell was only in there now," I hear one Yale rooter say.

The Princeton line held by the proverbial stone wall and Bruce Caldwell relaxed once more.

Princeton kicked from near the shadow of its own goal posts, Yale made a few plunges and the half was over. Princeton was leading Yale, 9 to 0.

The big Blue team rushed past Caldwell on its way to the locker room. Bruce looked at the passing young giants without showing any emotion. One of the officials rushed over to Bruce, shook his hand and mumbled a few words.

CALDWELL LEFT ALONE.

Most of the coaches retreated to the locker rooms. Caldwell was left on the bench alone. He stretched out his arms on the back of the bench, his hair being tossed about by a strong breeze.

Before him was the Princeton stands, a huge orange flag with a huge black "P." For a few minutes Bruce gazed up at the Tiger stands. Then riveted his eyes on the score board which was directly opposite him. It read: "Yale 0, Visitors 9."

The Yale band started its march around the field between the halves. Arm stretched out on back of the bench, his head tossed high in the air, Caldwell watched it.

When the Tiger band started its maneuvers. And Bruce stared straight ahead.

BRUCE LOST IN THOUGHT.

I don't believe he was paying much attention to the music of the band. His mind seemed miles away in thought. Maybe he was visualizing what he would do if he could play in the second half against Princeton. Perhaps he could picture himself receiving a pass from the quarterback, throwing off tacklers and racing the length of the field for a glorious touchdown for Yale.

You see it was to be Caldwell day. He had reached the peak of his ability as a football player. He was rated as the greatest Yale back of all time. He was to round out his career by doing his part to beat Princeton and Harvard. But the cruel hand of fate had decided otherwise.

One of Yale' football advisers noticed Caldwell in his hour of lonesomeness and walked over to him. They chatted together for a few minutes. Then one of the officials of the game took a seat next to Bruce.

The Yale band massed in front of its cheering section. It played

Bruce turned his head slightly in the direction of the Yale band.

There was then a roar from the stands. The big teams were on the field again and Bruce Caldwell's eyes were once more following the ball.

By this time those in the stands had ceased to talk about Caldwell. They were wondering if Yale could overcome Princeton's early advantage and if the Tigers would be able to smash through for another score.

SOL IN EVERY PLAY.

Caldwell leaned forward slightly as Princeton started a new series of gains. His soul was in every play, though his body was kept on the side lines.

As first one eleven and then the other succeeded in an advantage Caldwell there on the bench, his body pitched forward on a slight angle, his fists partly clinched. He never moved even the slightest degree. An observer motor-whirled over Caldwell permitted his gaze to shift for a few seconds from the playing field.

Now and then a battered, a bruised player was sent to the side lines. Bruce watched each one carefully, underwent more real suffering than any of the men injured in the game. His heart went out to each one as he left the field. All he could do was to watch and to pray that Yale would win.

Before today, Bruce had a foolish notion that the world would condemn him as a quitter for his difficulty. I think that thought was forever erased from his mind as he listened to the cheers for "Caldwell."

Y. M. H. A. Basketball

The Y. M. H. A. of Boston is represented this year by a fast basketball team, with an average weight, 120 lbs. and average age 19-20 years. They are very anxious to book games on home and home basis with other "Y's."

Bowie Entries

BOWIE, Md., Nov. 12.

FIRST RACE—6 furs. $1,500, maiden two-year-olds. Weights, 115 lbs. Jockeys, 115 and 110: Milburn 115, Isabelle 115, Spinel 115, Kitty Hawk 115, Stack Pick 115, Cadeau 115, Marshall 115, Club 115, Spiral 115, Gold Bird 115, Rockmaster 115, Arlington 115, Imperial 115, Rockmaster 115, Bryghart 115, Yvonne 108, Jane D. 108, Charlie Allen 115, Polly 115, Cooper 115, Goodlass 115, Sun Rosa 115, Alfonso Wink 115, Bubbling Stable, C. Schwartz-Mrs. Ambrose Clark entry, 115, Allen Quirk 115, Mrs. Ambrose Clark entry, Chartwright and Aksarel Stable entry.

SECOND RACE—Steeplechase, handicap, about 2½ miles and up, the W. F. Burch Memorial Handicap, six jumps. Purse, $1,000. Lieutenant 2nd 166, Botanic 160, Whyfore 160, Natalia 160, Prince of Wales 158, Son of John 150, Candy Boy 154, Watchtower 146, John D. 160, Palmetto 150, Polly 160, Nestus Kay 98, Storm King 151, Spartan 150, Gallant 155, Sandy 155, Ben 115, all. F. Whitney entry; br. B. M. Jones entry.

THIRD RACE—Purse $1,400, the Prospect, all ages, 6 furs. Weights, Aged, 126 lbs.; 4yo 118; Sun Rin 101, Victorine 113, Silver Cord 101, Miss Fire 101, Ethel Gray 101, Coral Rose 101, Fleeo 101, Alliance 101, Rose Gift 101, Chance Play 101, Co-Operative 98, T. Wilson entry.

FOURTH RACE—6½ furs. added, maiden three-year-olds. Weights, Jockeys, Mack Panther 115, Poly 115, Willie K 109, Sir Gallahad III 115, Sir Hal 115, Sir Gallahad 115, Premier 109, Reservation 115, Black

Harvard and Brown Will Comfort Each Other for 60 Minutes

EVENING AMERICAN SPORTS

Iron Men of Brown Show Wares at Stadium

Continued from First Page.

Harvard. Al Cornsweet went off Brown's right tackle for a first down to Brown's 43 yard line. Soong threw Lawrence for three yard loss.

Cornsweet again went through Harvard's right tackle for first down to Harvard's 35-yard line. Lawrence lost a yard at centre.

Cornsweet, on such centre, Lawrence Soong netting 2 yards. Cornsweet circled Harvard's left end for two yards. Cornsweet punched and Hitz yard recovered on Harvard's 26-yard line.

HARVARD GAINS ON PASS.

A lateral pass, Guarnaccia to French, missed five yards. French circled Brown's left end for first down to Harvard's 46-yard line. French rammed his way through left tackle for eight yards. Guarnaccia was stopped left tackle for no gain, on 38-yard line. **Another Harvard pass was unsuccessful and Potter kicked over the goal line for a touchback.**

Brown lost an on its 20 yard line. Cornsweet failed to gain through centre. Soong's pass was intercepted by Brown. Ball was moved back to Brown's 20-yard line, limited to Harvard's 40-yard line. Cornsweet on the Harvard 46-yard line. Randall punted 40 yards, a pass, Hitz to Soong. Monnet netted Brown 12 yards. Randall punted the ball, going out of bounds on the Harvard 2-yard line. Ball was given to Brown's 20-yard line on Harvard's 35-yard line. Ball was moved to Harvard's 40-yard line. Hudge was hurt, causing a delayed a lateral pass which netted Brown a 40-yard line and placed it on Harvard's 20-yard line. Cornsweet intercepted a Brown forward pass over the Harvard goal line. Brown clinched right end for first down on Brown's 44-yard line.

French and Guarnaccia made nine yards through centre. On next play Guarnaccia found a wide hole at Brown's right tackle and ran to the Brown 15-yard line where he was brought down by Randall.

French failed to gain through centre and Farmer threw Guarnaccia for a six-yard loss as period ended. Score: Harvard 0, Brown 0

Second Period

Harvard's ball' fourth down, six yards to go, ball on the Brown 21-yard line in front of the uprights. Any [illegible] field goal by Brown. Potter failed to gain and punted to Brown's 41-yard line. Lawrence got a two-yard gain, Cornsweet made a first down. Guarnaccia leaped over centre for five yards. Hitz made first down on Brown's 49-yard line. Guarnaccia made a yard through centre for 8[illegible] Randall punted to Brown's 29-yard line.

Lowle stepped through centre for 4 yards. Brown's first down on Harvard's 47-yard line.

Lawrence made a yard through centre and an triple pass play, Randall to Trefethen to Edes, gave Brown its first touchdown. Randall missed the goal.

Score—Harvard 6, Brown 6.

Soong kicked off to Potter who [illegible] Harvard 40-yard line. Cornsweet ripped a hole through the unsuccessful [illegible] Potter punted to Brown's 24-yard line. Brown's first down at [illegible] Lawrence made a six yard [illegible] Edes to a close. [illegible] Brown, 6.

Third Period

[illegible] kicking left half for Harvard. Ball kicked off to French on Tony Cameron's 5-yard line. French made seven yards. Cornsweet threw Guarnaccia for a two yard loss. Guarnaccia could only gain two yards, and Potter punted to Brown's 33-yard line. Randall made 15 yards to its own 48-yard line. On a bad pass Brown threw for 10 yard loss, giving the ball on Brown's four-yard line. Randall punted from behind his goal line, the ball going outside on the Brown 32-yard line.

Guarnaccia made four yards. On a lateral Harvard gained three yards. Guarnaccia made first down on the Brown 43-yard line.

Guarnaccia took the ball to Brown's 7 yard line. Gordon Brown made no gain. Guarnaccia made three yards, placing the ball four yards from the Brown's line.

French ran to the one-yard line. Guarnaccia passed a touchdown by inches and Brown was given the ball on its one-yard line.

Randall punted from behind his goal line to Brown's 43-yard line. Guarnaccia made three yards. Trefethen threw French for a two-yard loss Guarnaccia went through right guard for seven yards.

Guarnaccia failed to gain and Brown was given ball on its 20-yard line.

Turner broke through and blocked Randall's punt, Lord recovering in the Brown end zone for Harvard's second touchdown. Brown missed the goal.

Harvard 12, Brown 6

Morrill kicked off to Edes, who ran back 24 yards to the Brown 34-yard line. Soward repeated and Morrill circled Brown's left end for first down to Harvard's 49-yard line. Guarnaccia rammed his way through centre for eight yards. Guarnaccia was stopped left tackle for no gain, on 35-yard line. **Another Harvard pass was unsuccessful and Potter kicked over the goal line for a touchback.**

Brown lost an on its 20 yard line. Cornsweet failed to gain through centre. Soong's pass was intercepted by Brown. Ball was moved back to Brown's 20-yard line, limited to Harvard's 40-yard line. Cornsweet on the Harvard 46-yard line. Randall punted 40 yards, a pass, Hitz to Soong. Monnet netted Brown 12 yards. Randall punted the ball, going out of bounds on the Harvard 2-yard line. Ball was given to Brown's 20-yard line on Harvard's 35-yard line. Ball was moved to Harvard's 40-yard line. Hudge was hurt, causing a delayed a lateral pass which netted Brown a 40-yard line and placed it on Harvard's 20-yard line. Cornsweet intercepted a Brown forward pass over the Harvard goal line. Brown clinched right end for first down on Brown's 44-yard line.

French and Guarnaccia made nine yards through centre. On next play Guarnaccia found a wide hole at Brown's right tackle and ran to the Brown 15-yard line where he was brought down by Randall.

French failed to gain through centre and Farmer threw Guarnaccia for a six-yard loss as period ended. Score: Harvard 0, Brown 0

Second Period

Harvard's ball' fourth down, six yards to go, ball on the Brown 21-yard line in front of the uprights. Any [illegible] field goal by Brown. Potter failed to gain and punted to Brown's 41-yard line. Lawrence got a two-yard gain, Cornsweet made a first down. Guarnaccia leaped over centre for five yards. A lateral, Guarnaccia to Barnes, put the ball on Brown's 29-yard line.

Lowle stepped through centre for 4 yards. Brown's first down on Harvard's 47-yard line.

Lawrence made a yard through centre and an triple pass play, Randall to Trefethen to Edes, gave Brown its first touchdown. Randall missed the goal.

Score—Harvard 6, Brown 6.

Soong kicked off to Potter who [illegible] Harvard 40-yard line. Cornsweet ripped a hole through the unsuccessful [illegible] Potter punted to the Brown 24-yard line.

Lawrence made a yard through centre and an triple pass play, Randall to Trefethen to Edes, gave Brown its first touchdown. Randall missed the goal.

HARVARD GAINS ON PASS.

A lateral pass, Guarnaccia to French, missed five yards. French circled Brown's left end for first down to Harvard's 46-yard line. French rammed his way through left tackle for eight yards. Guarnaccia was stopped left tackle for no gain, on 38-yard line. **Another Harvard pass was unsuccessful and Potter kicked over the goal line for a touchback.**

Brown lost an on its 20 yard line. Cornsweet failed to gain through centre. Soong's pass was intercepted by Brown. Ball was moved back to Brown's 20-yard line, limited to Harvard's 40-yard line. Cornsweet on the Harvard 46-yard line. Randall punted 40 yards, a pass, Hitz to Soong. Monnet netted Brown 12 yards. Randall punted the ball, going out of bounds on the Harvard 2-yard line. Ball was given to Brown's 20-yard line on Harvard's 35-yard line. Ball was moved to Harvard's 40-yard line. Hudge was hurt, causing a delayed a lateral pass which netted Brown a 40-yard line and placed it on Harvard's 20-yard line. Cornsweet intercepted a Brown forward pass over the Harvard goal line. Brown clinched right end for first down on Brown's 44-yard line.

French and Guarnaccia made nine yards through centre. On next play Guarnaccia found a wide hole at Brown's right tackle and ran to the Brown 15-yard line where he was brought down by Randall.

French failed to gain through centre and Farmer threw Guarnaccia for a six-yard loss as period ended. Score: Harvard 0, Brown 0

Second Period

Harvard's ball' fourth down, six yards to go, ball on the Brown 21-yard line in front of the uprights. Any [illegible] field goal by Brown. Potter failed to gain and punted to Brown's 41-yard line. Lawrence got a two-yard gain, Cornsweet made a first down. Guarnaccia leaped over centre for five yards. A lateral, Guarnaccia to Barnes, put the ball on Brown's 29-yard line.

Lowle stepped through centre for 4 yards. Brown's first down on Harvard's 47-yard line.

Lawrence made a yard through centre and an triple pass play, Randall to Trefethen to Edes, gave Brown its first touchdown. Randall missed the goal.

Score—Harvard 6, Brown 6.

Soong kicked off to Potter who [illegible] Harvard 40-yard line. Cornsweet ripped a hole through the unsuccessful [illegible] Potter punted to the Brown 24

Boston American Church Page

FIND RELIGION IS INSPIRED BY MUSIC

The average citizen, as he goes about his work, fails often to realize how Boston vibrates week in and week out with music that may be compared with any in the world. On Sundays each house of worship gives forth song, while organ harmonies rise and thrill the hearts of worshipers. Those who tune in at the radio Sunday evenings often find themselves wrought upon as all nerves and heart are touched by magnificent organ passages, and buried in soul uplift.

Perhaps [illegible] than the [illegible] are those who [illegible] sound. [illegible] ones who [illegible] hand [illegible] their [illegible]

Among [illegible] are many [illegible] army of [illegible] of the [illegible] who [illegible] as well [illegible] through [illegible] the week. [illegible] Church [illegible] Sunday [illegible] Nowhere [illegible] ter of St Joseph's [illegible] Everett Truette, organist and choir leader at [illegible] Arthur [illegible] Cambridge; Mrs. Myra Pond Hemenway, Oliver Halford, of the Central Methodist Church, Malden.

Prof. [illegible] Church [illegible] Street Congregational [illegible] Mrs. Hyde Hemenway [illegible] Clarendon Street [illegible] E. Zeuch [illegible] Boston, Dudley [illegible] St. Paul [illegible] of Temple [illegible] Houghton [illegible] Temple [illegible] are but a [illegible] inspiration [illegible] to the [illegible] New England.

Later in the season most of these great musicians bring their choirs together for a great ensemble choir concert at Symphony Hall or Jordan Hall. Then all the [illegible] can we build wondrous [illegible]

BISHOP BURLESON TO TELL OF INDIANS

The Rt. Rev. Hugh L. Burleson, D. D., [illegible] the Episcopal Diocese of the Missionary District of [illegible] in the Canal Zone, [illegible] Church, [illegible] next Thursday [illegible]

The bishop has many memories of the Sioux Tribe in his diocese and has befriended them in many ways. Last Summer he visited [illegible] Coolidge to take a [illegible] of Sitting Bull, a [illegible] today's [illegible] different [illegible] those paraded [illegible] the President in paint and feathers.

The public is invited to hear the bishop tell of the Indian [illegible] who has now been made an American citizen.

The [illegible] a [illegible] before the [illegible] Service [illegible] of the [illegible] Church [illegible] at 7:30 [illegible] dress [illegible] Club at [illegible] at 7:30 [illegible] the Citizens' [illegible] Thursday [illegible]

LEADER IN INDUSTRY AT MESSIAH CHURCH

More than 250,000 employes are represented in various industrial establishments to whose managers Whiting Williams, the labor investigator, gives advice. Mr. Williams will talk tomorrow afternoon to a group of students at the Church of the Messiah, Gainsboro street, at 4 o'clock. He will meet the students gathered at this church in conference and answer questions in an informal way.

Explains Henry

Rabbi Stephen S. Wise of New York, America's leading rabbi, will tell of Henry Ford's retraction in the Dearborn Independent, at Ford Hall tomorrow evening. The rabbi may know something from the inside.

Great Organists and Choral Leaders of Boston Inspire Worship

W. E. Zeuch, organist and choir director for the First Church, Unitarian, Boston, where he has been since the South Congregational Church joined with the First two years ago. He is vice-president of the Skinner Organ Company, and known as one of New England's most skilled musicians.

Mrs. Myra Pond Hemenway, organist twenty-five years at the Clarendon Street Baptist Church, and known as a leader of music in that denomination. She was a pupil of Everett Truette and Madam Helen Hopekirk. She is a member of Truette Organists' Club, Women's Organ Club, Professional Club, etc.

Arthur Phelps, organist and choir leader of St. Paul's Cathedral. He has one of the finest groups of singers in the city with a membership of sixty and over. In addition to the boys' choir, he has an adult choir, and also several other groups for special occasions, noon hours and 5:30 services.

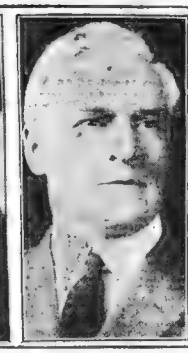

John Hermann Loud, organist and choir leader at Park Street Church. Those radio listeners who hear Dr. Conrad's service are often thrilled at organ numbers. Mr. Loud is at the keys, and him you have to thank. He has been dean of the New England chapter of the American Guild of Organists 1922-26.

James R. Houghton, "Minister of Music," is choir director at the First Methodist Church, Temple street, Boston. He has recently been appointed teacher of church service at the Boston University School of Theology. He won last year a $500 award offered by the National Federation of Music Clubs of Chicago.

Henry Gideon, choir leader and organist at Temple Israel, a musician of wide experience, whose musical programs are heard by New England radio listeners whenever Rabbi Levi is the keys. Mr. Gideon began his career after leaving college as recipient of the John Thornton Kirkland Fellowship for music study in Europe.

'HUMAN VALUES' TOPIC FOR TEN DAY SESSIONS

Capital, labor, the church and the college will join this coming week to consider in churches, halls and club rooms "The Human Values in Industry." There are now recorded at 4 Park street, headquarters of the Greater Boston Federation of Churches, 112 meetings of various kinds at which the topic of human values will be discussed.

In addition to many local speakers men and women are coming to Boston from other States. Almost the entire force of secretaries of the Federal Council of Churches in New York will be in Boston one or several days. [illegible] Rev. Samuel McCrea Cavert, [illegible] secretary, Mr. Sidney L. Gulick, [illegible] on international good will; George H. Hayes, [illegible] on Race Relations; [illegible] director of education; [illegible] S. MacFarland, [illegible] secretary; [illegible] M. Moore, [illegible] secretary; [illegible] Myers, industrial [illegible] Worth M. Tippy, executive [illegible] of Comity [illegible] on Christian [illegible] Social Service; Walter W. Van Kirk, [illegible] secretary, Commission on International [illegible]

PROGRAMS READY.

[illegible] men of the Federal Council [illegible] of the conference [illegible] Boston [illegible] Tippy [illegible] the [illegible] Pentecostal [illegible] Methodist [illegible] Baptist [illegible] Congregational [illegible] Episcopal [illegible] Universalist [illegible] Unitarian [illegible] Lutheran [illegible] Christian [illegible] Evangelical [illegible] Reformed [illegible] Friends [illegible] Jewish [illegible] Christian Science [illegible] Salvation Army [illegible] Swedenborgian [illegible] Latter Day Saints [illegible] Spiritualist [illegible] Theosophical [illegible] Unity [illegible] Ethical Culture [illegible] Catholic [illegible] Protestant Episcopal [illegible] Orthodox Eastern [illegible] Armenian [illegible] Syrian [illegible] Greek [illegible] Russian [illegible] Roumanian [illegible] Bulgarian [illegible] Serbian [illegible] Abyssinian [illegible] Coptic [illegible] Polish National [illegible] Old Catholic [illegible] Mariavite [illegible] Old Roman Catholic [illegible] Reformed Catholic [illegible] Liberal Catholic [illegible] Old Church [illegible] Apostolic Catholic [illegible] Christian Catholic [illegible] Free Catholic [illegible] Universal Catholic [illegible] Independent Catholic [illegible] Old Apostolic [illegible] Catholic Apostolic [illegible] Primitive Apostolic [illegible] Apostolic Faith [illegible] Apostolic Christian [illegible] Apostolic Church of God [illegible] Apostolic Church of Jesus Christ [illegible] Apostolic Church of Pentecost [illegible] Apostolic Church of the Nazarene [illegible] Apostolic Faith Mission [illegible] Apostolic Holiness Church [illegible] Apostolic Overcoming Holy Church of God [illegible] Apostolic Overcoming Holy Church of God, Inc. [illegible] Apostolic Overcoming Holy Church of God, Inc. [illegible] Apostolic Overcoming Holy Church of God, Inc.

NO woman can afford to miss these magazine pages. Here you will find household information of great value, a wonderful article by an eminent physician, important advice on matters of etiquette by a woman who knows and fashion hints fresh from Paris.

Fiction Page

This Day in Our History

"HOME SWEET HOME" was first sung before the public, Nov. 12, 1823. The occasion was the New York production of the opera, "Clari, the Maid of Milan," the libretto of which was written by John Howard Payne.

The LOVELORN by Beatrice Fairfax

A Great Love Serial About Boston Girls by an Expert on Affairs of the Heart

Ann and Georgie Hastings, sisters, live together in Mrs. O'Leary's Dorchester boarding house. Ann, the elder, works in a South Boston factory, and Georgie in a Milk street insurance office. Ann is proud of her sister's good looks and charming manners and pleads with her to accept the attentions of Bill Warren, who is madly in love with her and to have nothing more to do with Ernest Brooks, a chance acquaintance, who has been rushing her. Bill makes a confidant of Ann and proposes to Georgia, who refuses him. Ann's solicitude for her sister ends in a quarrel between the two and Ann becomes conscious that she herself is fond of Bill, and the day after the quarrel he asks her to have lunch with him. During lunch he shows he is still devoted to Georgie and Ann asks him why he doesn't call on her sister that evening. Bill comes to the boarding house and after waiting for Georgie sees her arrive with Ernest. Georgie vindictively tells Bill she doesn't care if she never sees him again and in desperation he turns to Ann and asks her if she would be willing to go out with him now and then.

(NOW GO ON WITH THE STORY)

CHAPTER 12

ANN did not know what she said to Bill, standing there in the dimness of Mrs. Leary's parlor, where one bulb was vainly attempting to dispel the gloom.

Bill Warren had asked her if he could see her, if she'd go out with him "now and then." Her heart was beating violently, she forgot Georgie and Georgie's problems in the sudden burning desire that had been latent in her all alone.

Bill was unhappy, he had turned to her for comfort. Nothing else mattered. She thought of how she wanted to shield his head from her neck, but Georgie's warm sense his touched her shoulder. A little broken whisper came out of the darkness.

"Forgive me, Ann. I don't know what I'm saying half the time. Forgive me!"

Ann's own firm fingers closed around Georgie's with a gentle and tender pressure. Then Georgie sighed, like a child that has indeed been forgiven, and presently she slept.

But Ann, lying there in the darkness, could not sleep. She was nervous and troubled. Every instinct in her urged her to pour out her love before Bill Warren, to show him what she had to offer, to make him love her, too.

But a sense of duty and loyalty struggled against that wish. Why not take Georgie in a melting mood, and plead his case? He would come back to her quickly enough if she only stretched out a finger. And she must! Bill a little, for she had shown very clearly that she liked him in the past, before the advent of Ernest Brooks.

Evidently Georgie Was Letting Brooks Rush Her

Ernest Brooks—he was evidently rushing her, and Georgie was letting him. Now was the crucial time. Now Ann must decide. Her head ached, and her nerves felt taut and jangling. She lay there wide awake, and with the first ray of light she was quite again.

Automatically her mind turned in to its familiar channel, but a new confused mood and could no longer think clearly. Then all at once she remembered how she had turned before for advice to an unknown friend.

She got out of bed and dressed quietly so as not to disturb Georgie. Then she tiptoed down stairs through the silent house. It looked grey and sad in the early light.

Mrs. O'Leary's cat, with tail erect, came mewing from the kitchen, licking its chops in memory of the night's mouse. Ann sat down at the writing-desk and wrote a letter, just as she had written before.

It was two days before the answer appeared in the Boston American and when it did ask ten questions and shut the door quickly to read it all alone. A sudden wave of exultation came over her. Then Bill really was right for her to let herself fall in love utterly with Bill Warren! It really was right to accept Georgie's indifference towards Ernest Brooks.

She was cheerful that evening, cheerful in her own quiet-tempered way. But her smile was a thing that seemed to reach out and touch others around the familiar boarding-house table, to warm them with something of hope and kindness.

Georgie had said nothing more about Ernest Brooks, and Ann had not tried to open the subject. For two days at least Georgie was going her own way, and Ann knew she could do nothing except watch and wait. The day might come when Georgie would need her, when Georgie would really listen to her. But not yet.

Meanwhile the two sisters seemed to redouble their efforts to be kind to each other, as if to make up for the harsh quarrel which had not yet been obliterated from their memories. Ann contrived to make a dress for Georgie, and Georgie, whose chief gift was that of thanking her other people for their gifts, outdid herself in appreciation.

But ironically, now that Ann had gained her point, and had received counsel that urged her to do as her heart decided, there was no sentence of Bill Warren

Each Day She Would Hope For a Sight of Him

Each day she would come out of the gates at lunch time, hoping for a sight of his face, each day she would return home hoping that Mrs. Leary would say "Ann there was a 'phone message for you this afternoon."

But these things did not happen and a week, ten days went slowly, desperately by. Ann reflected on how difficult it was to be a woman to have to wait, not to have to be patient, to leave all the initiative to a man.

In the end she took to walking past the importing house where Bill worked, though this meant almost half an hour's delay before she could reach home. Then one evening, her patience was rewarded.

He came out coming out of the office-building and he looked tired and tired. At first she wondered what had happened, and then when she saw his eyes, his drawn face and unbrushed clothing, she guessed indirectly that he had been drinking.

He stopped, looked up with a half-defiant smile, looked again, met her eyes and looked away again.

"O-h, how could you!" To think of your being as weak as that!"

"Don't!" he pleaded, "I feel rotten enough as it is."

"And you're not going on like it?" Ann asked. "How matter of fact your voice was! Why all she wanted to do was to put her arms around him, tell him not to be unhappy any more, strengthen him to keep him, comfort him.

"Who cares, anyway," he said looking absurdly like a small boy.

Then Ann said bluntly. "Listen to me, you stupid yet! No, of course let me know if I have been too much.

I am to be married in June. There is to be a very quiet wedding—just a ceremony at the home of the bride's parents, brothers and sisters and a few friends.

(1) Do the groom and I go direct to the church, or does he call for me?

(2) His brothers and perhaps other friends come to my home, do they not, from where I am driven to the minister's?

(3) Are the formal engraved invitations issued to the bride's case of a simple wedding as I have above? If not, and a list is the proper thing, would it be much to ask you to outline a letter for me?

(4) Is it right in uniform that announcements are sent out shortly after the ceremony, as to take place early afternoon. If the groom should you also tell me what the groom should wear?

I BOW before such a charming request that you say of my columns. Thank you very much for making me so happy. I am glad that you have now entered the ranks of the "lovely readers," and I am delighted to help you with the arrangements for your wedding.

1 The groom and I go directly from the church to the home of the bride's parents. This is not much, but it is the proper thing.

2 No the groom and I have our own invitations. Only when they are issued in the name of the parents are they sent to your home.

3. No; for such a simple affair formal And the invitations would be too much.

Your invitations are the well-chosen ones about like this.

Dear Mary

"Tom and I are to be married in June, and there is to be a very quiet wedding—just a ceremony at the home of the bride's parents, brothers and sisters and a few friends.

(1) Do the groom and I go direct to the church, or does he call for me?

(2) His brothers and perhaps other friends come to my home, do they not, from where I am driven to the minister's?

(3) Are the formal engraved invitations issued to the bride's case of a simple wedding as I have above? If not, and a list is the proper thing, would it be much to ask you to outline a letter for me?

(4) Is it right in uniform that announcements are sent out shortly after the ceremony, as to take place early afternoon. If the groom should you also tell me what the groom should wear?

I always hold you a very close friend. So do come to our wedding.

Dearest love from us both.

Tom and Mary

P. S. Yes, I am sending that the announcements of the ceremony has been issued. I could be ordered at once that the groom should wear full dress and the bride a gown of white satin.

Copyright, 1927, Premier Syndicate, Inc.

ANN'S SECOND LETTER

Here is Ann's second letter to me, written after Georgie's dismissal of Bill Warren.

Dear Miss Fairfax.

My sister and I have had our first quarrel. You don't know how it hurt me.

I have tried to convince her that she should marry Bill, but she won't listen. He is such a fine young man, Miss Fairfax. Would it be wrong if I went out with him once in a while, now Georgie won't? I don't want him to be just alone and so unhappy.

Anne.

I love Bill, Miss Fairfax. I must tell you this."

And here is my reply:

Dear Little Ann,

By all means, go out with Bill. You have been setting yourself aside for your sister, but there is no need for further sacrifice. Everyone has a right to happiness.

Beatrice Fairfax.

Tomorrow—Georgie visits Ernest Brooks studio. She's on thin ice.

8433 Ladies' Morning Frock

Cut in 6 sizes: 34, 36, 38, 40, 42 and 44 inches bust measure. A 36 inch size requires 3¾ yards of 36 inch material, with ¼ yard of contrasting material for the width of the dress at the lower edge is 1¾ yards. Price 12c.

7951 Girls' Dress

Cut in 4 sizes: 6, 8, 10 and 12 years. A 10 years size requires 2¾ yards of 36 inch material, together with ⅝ yard of contrasting material. Price 12c

FASHION BOOK NOTICE

Send 12c in silver or stamps for our UP TO DATE FALL AND WINTER 1927 BOOK OF FASHIONS. It has 500 color plates and contains 500 designs of ladies', Misses' and children's patterns, a CONCISE and COMPREHENSIVE ARTICLE ON DRESSMAKING ALSO SOME POINTS FOR THE NEEDLE illustrating 20 of the various simple stitches, all valuable hints to the home dressmaker.

Boston Evening American Pattern Coupon

IMPORTANT—Many orders come without name and size. Orders must have your name, address, size and number of pattern on coupon.

Pattern No. _____

Size _____

Name _____

Street _____

City _____

State _____

Print CAREFULLY and mail (enclosing 12 cents—stamps or coin) to Boston Evening American Pattern Dept., Box 180, Times Plaza Station, Brooklyn, N. Y.

Copyright 1927, Premier Syndicate, Inc.

"You Said It, Marceline!"

—By Marceline d'Alroy

SOME MEN say they
Are cave men,
And that THEY are
Simply FULL of
VIM, VIGOR and VERBOSITY
(Whatever that is),
But other men like
To HOAST.
WOMEN, however, rarely
LISTEN to this cave-man
Talk any more.
They are AFRAID that the
MEN who advertise may
NOT have the goods.
For ONE of the
STRONG points of a
REGULAR cave man
Seemed to be that he did
NOT talk
He just DID things.
And, APPARENTLY,
Rather WELL.
But NOW women are no
Longer passive
REGISTERS,
But active ASSISTERS
And THIS complicates
LIFE considerably
For the WOULD-BE
AMBIDEXTROUS cavalier

The Story of the Stars (Galileo, the Italian Astronomer) *By Garrett P. Serviss*

One of the earliest scientific instruments used in astronomy was the sun-dial, by which the hours of the day are indicated by the position of the slowly moving shadow cast by the sun.

The ingenuity and complication of some of the instruments of observation that preceded the telescope may be judged from those shown in the drawings above, which is from an old print.

Galileo, the famous Italian astronomer and physicist, developed the first effective telescope in 1609, although an imperfect form of the instrument had been hit upon in Holland before.

© Copyright, 1927, King Features Synd. Inc.

The man who understood something of astronomy in the early days had a decided advantage. Columbus overawed unfriendly natives by predicting an eclipse.

(Continued Monday.)

Each Thanksgiving Menu Must Have Home-Made Pie

By MARTHA LEE.

EVEN if you are a 1927 bride and some of your culinary art comes from the delicatessen store, your Thanksgiving table must boast a home-made pie.

Awfully good home-made pies can be made with ready-prepared pumpkin, mincemeat and canned fruits. You'll find flakey, fluffy pastry isn't difficult to achieve if you'll get out Gardner's cook book and follow directions.

A-la-High Pumpkin Pie—To two cupfuls of canned pumpkin add three egg yolks and one cupful of brown sugar. Mix together one teaspoonful each of ginger and cinnamon and one-fourth teaspoonful salt. Add this to the pumpkin mixture with two cupfuls of scalded [illegible] Juice and one-half cup of [illegible]

Mincemeat Pie made with ready-prepared mincemeat is delicious to taste like grandmother's [illegible] mince meat by adding fruit juice Mrs. [illegible] No. 1 can of [illegible] with one-fourth cup [illegible] serves, one-fourth cup [illegible] Juice and one-half cup of apple [illegible]

When partly thickened, add one [illegible] one-fourth teaspoonful of salt and omit some or all of the [illegible] your taste. Add [illegible] with a little milk and two cupfuls [illegible] apple. Cook to a double boiler [illegible] When hot, add two tablespoonfuls [illegible] bred crumbs soaked in one cupful of milk.

When partly thickened, add one [illegible] drained, canned sliced peaches [illegible] one point of sweet [illegible] This should [illegible]

Old-fashioned Squash Pie — Mix [illegible] strained squash [illegible] brandy, if you have it. Line a deep [illegible] pie paste. Brush [illegible] with white of an egg [illegible] and sprinkle with [illegible] crumbs. Fill and bake in a moderate oven, [illegible] warm.

Faithfully yours,

MARTHA LEE.

Walk Erect and Obtain More Symmetry of Figure

By Maria Jeritza,
Prima Donna of the Metropolitan Opera Company and One of the Most Beautiful Women of the Day.

"STAND, sit and walk erect!"

This slogan is one of four own rules formulated by the internationally-known life insurance company in the interests of long life and the good health which makes life a joy and duty to [illegible]

Unfortunately, this fundamental law of beauty, erect carriage is not followed by a majority of modern girls. The debutante slouch—ugly fad of a few seasons ago—now has given rise to the habit of letting the shoulders droop, the stomach slump, which is evident of too many girls of [illegible]

[illegible] easily erect as nature intended. [illegible] you are thick-waisted. If your [illegible] is curved, [illegible] lay to unwary [illegible] to "stand still and [illegible] yourself [illegible] like sure you can't [illegible]

The first thing when you arise tomorrow stand before your full length mirror and [illegible] the blue.

That is how you should always [illegible]

Keep your body well up into the lines of your waist and abdomen and [illegible] Next, [illegible] and also [illegible] the muscles of your thighs and lower limbs.

Keep your [illegible] straight ahead of you on the floor. Return to first kneeling position. Now [illegible] and [illegible] legs, keeping your forearms

Proper Toys Help to Build Character

By L. LAMAR MATTHEWS

MRS. BRUCE and Mrs. Gaines went shopping together one day.

"Let's get something for his kid before we go home," said one of the mothers as they were finishing up their shopping. So it was agreed and the two young women began the search for toys.

Mrs. Gaines bought a little set of doll furniture—made of wood and glued together—which delighted small Babette for a whole day.

Mrs. Bruce found a box of pasteboard furniture for her small daughter. The cardboards were perforated for folding and there was a small brush with a box of water colors included. She was taking something home that would keep Evangeline happily engaged at various times.

Long after Babette had tired of her new plaything the two little girls found delight in creating doll furniture from the perforated cardboards. There is something intriguing about seeing articles grow from almost nothing and then there were the water colors to bright up the job.

Mrs. Gaines bought a mechanical toy for Billy and he enjoyed winding it up and watching it run. But he couldn't take it to pieces and put it back together, so he soon lost interest in it.

Mrs. Bruce bought a hammer and a small package of nails for Jack and he is still making things with them. Hours that would otherwise have been idle, lonesome hours have been devoted to crude but glamorous efforts at building.

It is better to supply children with material from which they can make toys than it is to give them ready-made playthings which they cannot in any way change.

One of the saddest little girls I ever saw at Christmas time was one who had received a large, expensive and beautifully dressed doll. Her aunt, with whom she lived, made her set the doll up in the "parlor" and leave it there, so it would not be broken. Occasionally the child was allowed to sit in the little rocker and hold the doll under the aunt's watchful eye.

If the uncle who sent the big doll had known how much grief it would cause his dubious would have sent a less expensive one. If he had been a very understanding sort of uncle he would have sent along some small square of lawn and linen and silk and ribbon with a pair of blunt-end scissors, white and colored thread, a package of big-eyed needles and a set of patterns for doll clothes. Just think of the fun that child would have had making clothes for her usable doll.

All little girls and many little boys love dolls. Girls around the age of nine love them best—perhaps because they have glorious imaginations at that age. But unless they can feed them, dress them, humor them, cuddle them, scold them and show them off in their magical world of make-believe, there isn't much use in having a doll at all.

Children like playthings that make a lot of noise and call for a lot of activity. That is why toys with wheels and nerve-wracking horns are so popular among little folks.

Cheap toys that are easily broken are not desirable. They encourage carelessness and a destructive spirit in children.

Few parents realize that playthings are factors in character building. But habits can be formed through toys and good habits can be formed by that means. For instance, if a child receives a new plaything every day or two, he or she grows careless and the spirit of appreciation is not encouraged and the spirit of giving is born.

Each year, however, it is the case that we learn something that will benefit us in later years. Some people are naturally more inclined to be known as "artistic" than others, which has been very popular.

Drawn through a Ring of light weight cardboard, one of the same color, wooden balls of another and narrower color are shipped in flat boxes, are held in place by the middle of the ring being corrugated. In sports scarfs usually combine two shades of the same color.

GOOD TIME GUY — Get Busy, Caroline — By Frank Smiley

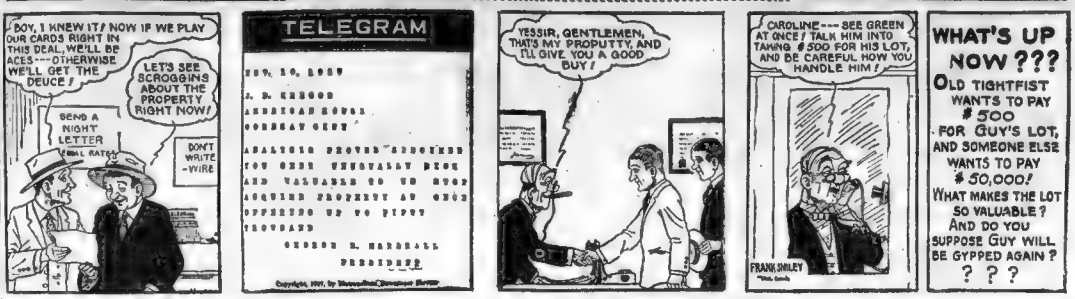
BOY, I KNEW IT! NOW IF WE PLAY OUR CARDS RIGHT IN THIS DEAL, WE'LL BE ACES---OTHERWISE WE'LL GET THE DEUCE!
LET'S SEE SCROGGINS ABOUT THE PROPERTY RIGHT NOW!
SEND A NIGHT LETTER
DON'T WRITE -WIRE
TELEGRAM
J. D. CROOKS
ADDRESSOGRAPH BUREAU
CORDWAY OHIO
ADJUSTER PROVED ADDRESSES FOR OVER UNUSUALLY HIGH AND VALUABLE 90 DAY ROOF ADJUSTED PROPERTY AT OHIO OFFERING UP TO PIPPOT STANDARD
GORDON H. MARSHALL PRESIDENT
YESSIR, GENTLEMEN, THAT'S MY PROPUTTY, AND I'LL GIVE YOU A GOOD BUY!
CAROLINE--- SEE GREEN AT ONCE! TALK HIM INTO TAKING $500 FOR HIS LOT, AND BE CAREFUL HOW YOU HANDLE HIM!
FRANK SMILEY

WHAT'S UP NOW???
OLD TIGHTFIST WANTS TO PAY $500 FOR GUY'S LOT, AND SOMEONE ELSE WANTS TO PAY $50,000! WHAT MAKES THE LOT SO VALUABLE? AND DO YOU SUPPOSE GUY WILL BE GYPPED AGAIN? ???

BRINGING UP FATHER — The Good Old Days — By George McManus

HELLO-NIGGS-REMEMBER ME? LITTLE DUGAN USED TO RUN THE ELEVATOR IN THE GLUE FACTORY- BUT WUZN'T STUCK ON THE JOB
OH YES!
REMEMBER- I WUZ SO CLEVER IF I GOT FIRED I'D GIT ANOTHER JOB THE SAME DAY- SOMETIMES I'D GIT FIRED THREE TIMES- BUT I'D GIT ANOTHER JOB BEFORE NIGHT
I REMEMBER YOU WELL- I DON'T WANT TO BE MEAN- BUT YOU WUZ JUST LIKE YOUR FATHER-
AN' REMEMBER HOW I USED TO FORGIVE EVERYTHING?
I DO- YOU BORROWED TEN DOLLARS FROM ME YEARS AGO
AN' NEVER PAID ME BACK-
THAT'S RIGHT- THOSE WERE THE HAPPY DAYS-
11-12

GOLDBERG'S CARTOONS — Cartoon Follies of 1927 — By Rube Goldberg

Copyright, 1927, by R. L. Goldberg

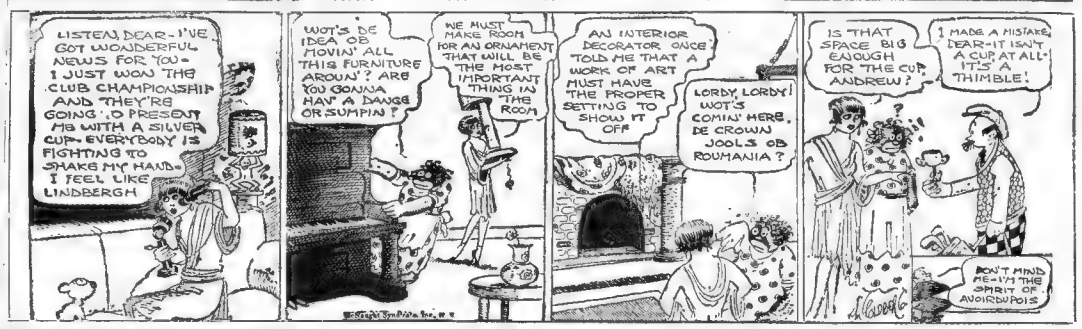
LISTEN DEAR- I'VE GOT WONDERFUL NEWS FOR YOU- I JUST WON THE CLUB CHAMPIONSHIP AND THEY'RE GOING TO PRESENT ME WITH A SILVER CUP- EVERYBODY IS FIGHTING TO SHAKE MY HAND- I FEEL LIKE LINDBERGH
WOT'S DE IDEA OF MOVIN' ALL THIS FURNITURE AROUN'? ARE YOU GOJNA HAV' A DANCE OR SUMPIN?
WE MUST MAKE ROOM FOR AN ORNAMENT THAT WILL BE THE MOST IMPORTANT THING IN THE ROOM
AN INTERIOR DECORATOR ONCE TOLD ME THAT A WORK OF ART MUST HAVE THE PROPER SETTING TO SHOW IT OFF
LORDY, LORDY! WOT'S COMIN' HERE. DE CROWN JOOLS OB ROUMANIA?
IS THAT SPACE BIG ENOUGH FOR THE CUP, ANDREW?
I MADE A MISTAKE, DEAR- IT ISN'T A CUP AT ALL- IT'S A THIMBLE!
DON'T MIND ME- I'M THE SPIRIT OF AVOIRDUPOIS

DAILY CROSSWORD PUZZLE

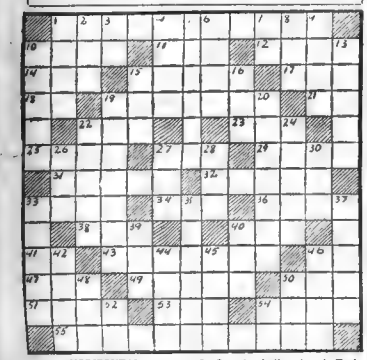

HORIZONTAL.

1—What is the longest river in North America?
10—What French aviator was lost with Capt. Nungesser?
11—Domestic feline.
12—A kiln for bon drying.
14—Nickname for Harold.
15—Who wrote "The Merry Widow"?
17—Fasten.
18—What Siberian river is 2,000 miles long?
19—Who was the first president of the Czecho-Slovak republic?
21—Senior (abbr.).
22—Who is Spain's great epic hero?
23—Elongated fish.
25—Box.
27—Poisonous fluid.
29—What is the rank of the wife of a lord?
31—What violin is named after a famous family of violin-makers of Cremona?
32—Game played on a checkered board.
35—Where was the first serpent's habitat?
34—Prefix: Before.
36—What river and department in France was recovered by British, French and American troops in 1918?
38—In what poetic form did Shelley and Keats excel?
40—Turkish military governor.
41—Prefix: Down.
43—Making amends for.
46—What is the upper house of the British Parliament called? (Abbr.)
47—Epoch.
49—Sharp mountain spur or ridge.
50—Japanese food fish.
51—Ancient fortified city in southeastern Serbia.
53—Grow old.
54—Lubricate.
55—What French King was crowned King of the Occident in 800?

VERTICAL.

1—What territory east of the Dead Sea is mentioned in the Bible?
2—Not well.
3—Note in scale.
4—Chills.
5—What huge deer is in Africa?
6—What guided the three wise men of the East to the birthplace of the Saviour?
7—On what Italian river is Turin located?
8—Stroke gently.
9—What is the principal Egyptian goddess?
13—Breed of Chinese dogs (pl.).
15—What English actress was leading lady for Sir Henry Irving for more than 20 years?
15—Youth.
16—Cereal grass.
19—Who is the heroine in Shakespeare's "Tempest"?
20—Who is the present Secretary of State?
22—Striated stone.
24—Witch.
26—Cushion.
27—What is a college servant at Cambridge University called?
28—Feminine pronoun.
30—The (German neuter article).
33—What German warship sunk 2 war-ships and 20 merchantmen in the Indian Ocean before she was sunk in November, 1914?
35—Misplay, in cards.
37—What island in New York Harbor is a well-known immigration station?
39—Greek letter.
40—The (Scotch).
42—What Scandinavian explorer discovered Greenland?
44—Spoken.
45—Newspaper paragraph
46—Who wrote "The Man Without a Country"?
48—Tree of olive family.
50—Metal.
52—Exclamation.
54—What king of Bashon was conquered by the Israelites?

SOLUTION TO YESTERDAY'S PUZZLE

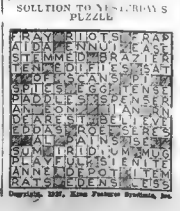

Copyright, 1927, King Features Syndicate, Inc.

FILLUM FABLES — Announcing Our New Serial — By Chester Gould

This is Life!
JACK STRONG'S GREATEST AND NEWEST PICTURE "BO GUESSED" Begins Here Tomorrow
WITH THRILLS, AND HEART THROBS FOR ONE AND ALL!
The MIGHTY PEERLESS, INVINCIBLE JACK STRONG WAS NEVER MIGHTIER THAN IN THIS VENTURESOME TALE OF SOUTH POLE EXPLORATION
WHERE DO YOU THINK WE OUGHTA LOOK FOR THE POLE NOW?
IN WARSAW.
TIRED = EXHAUSTED = WEAK = HUNGRY = THE BRAVE PIONEERS CAN'T EVEN GET ANY SLEEP AT NIGHTS = BECAUSE THE AURORA BOREALIS SHINES
YES SIR MR. BELZER THE PUR YOU SEE THERE IS GENUINE SEAL SKIN
DONT TELL ME A COMMON LITTLE ANIMAL LIKE THAT COULD AFFORD REAL SEAL SKIN!
AND WHILE HER BELOVED BATTLES THE ELEMENTS FOR THE SAKE OF GLORY AND SCIENCE, A LITTLE GIRL BACK HOME HOPES AND WAITS
IT'S A LETTER FROM BO = HE SAYS:- "It's so cold down here the ice even shivers. Yesterday we caught two walruses. But I know them tracks as they turned out to be polar cats. My tedyer says teth bress but it doesn't worm us this rhumatism is as bad as the cavalry had them anyway. Love Bo"
Don't miss THE GREATEST ADVENTURE PICTURE OF THE AGE "bo guessed" HERE TOMORROW!

SKIPPY — Skippy Remembers — By Percy Crosby

Copyright, P. L. Crosby, 1927, General Press Association, Inc.

LITTLE ANNIE ROONEY

Mrs. Grink Looks to the Future

By Verd

GOSH, BLAND, I CAN'T UNDERSTAND IT! WHY SHOULD FANNY GRINK WANT T' MARRY ME?
HIF SHE WASN'T WELL-TO-DO, H'I'D SAY THAT PERAPS SHE WAS AWTER THE MONEY, SIR.
MAYBE IT'S CUZ YOU'RE SO NICE, UNCLE BOB.
IT'S THE ONLY WAY I CAN RECOUP MY FORTUNE! I WISH I COULD SUE HIM FOR BREACH OF PROMISE INSTEAD OF MARRYING HIM, BUT THAT WOULD LOOK SUSPICIOUS. I'LL HAVE TO GO THRU WITH IT AFTER ALL, I COULD DO WORSE—HE'S RATHER SWEET IN HIS FATHETIC WAY.
ATTORNEY AT LAW
I WISH TO CONSULT YOU ABOUT A DIVORCE, MR. TORT
UM! YES, YES. UM—HOW LONG HAVE YOU BEEN MARRIED?
OH, I'M NOT MARRIED! I'VE JUST BECOME ENGAGED!
VERD

POLLY AND HER PALS

The Anchor Won't Heave

By Cliff Sterrett

HOW'S THAT ANCHOR CHAIN COMIN' NEE-WAH? WE GOTTA BE ON OUR WAY BEFORE THEM ROUGHNECKS ASHORE SOBERS UP!
PORPOISE
THIS MAKES MY FOURTH FILE, SIR, AND IS'NT EVEN HATCHED YET!

US BOYS

Using Bad ene

By McNamara

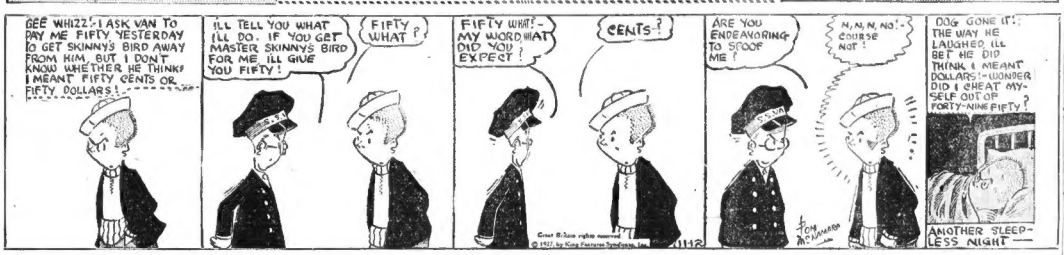
GEE WHIZZ! I ASK VAN TO PAY ME FIFTY YESTERDAY TO GET SKINNYS BIRD AWAY FROM HIM, BUT I DON'T KNOW WHETHER HE THINKS I MEANT FIFTY CENTS OR FIFTY DOLLARS!
I'LL TELL YOU WHAT I'LL DO. IF YOU GET MASTER SKINNYS BIRD FOR ME I'LL GIVE YOU FIFTY!
FIFTY WHAT?
FIFTY WHAT—MY WORD—WHAT DID YOU EXPECT?
CENTS?
ARE YOU ENDEAVORING TO SPOOF ME?
N, N, N, NO!—COURSE NOT!
DOG GONE IT! THE WAY HE LAUGHED I'LL BET HE DID THINK I MEANT DOLLARS! I WONDER DID I CHEAT MYSELF OUT OF FORTY-NINE FIFTY?
ANOTHER SLEEPLESS NIGHT

ABIE THE AGENT

Just a Detail

By Hershfield

"AND WE'LL TAKE IN THE SIGHTS AS WELL, ABE!!
GET THROUGH WITH OUR BUSINESS FIRST AND THEN GO AROUND
NOW FOR SOME SIGHT SEEING, ABE!!
A PLAZHURE
WHAT'S THIS TERRIBLE HIGH BUILDING?
THE WASHINGTON MONUMENT—BIGGEST IN THE WORLD
I MUSN'T FORGET I SAW THIS—I BETTER MAKE A NOTE OF IT!!
HERSHFIELD

COOK-COOS

© 1927 LOS ANGELES EXAMINER

by Ted Cook

REG. U.S. PAT. OFF.

VICE WILL TAKE PART OF MR. FRISBY'S SPARE TIME

Standardized costume for chorus girls which Mister Frisby is urging for adoption.

By MISTER FRISBY
Congressman-at-Large

WASHINGTON—Last week I was informed that there is vice, iniquity and crime in some of our large cities.

As soon as I was so informed I took steps to see what I could do about it.

I found a theatre presenting what is known as a bare limb show. I am sorry I did not have time to find more of them.

I attended the disgusting performance seventeen times and I am convinced that it is no place for our young people.

Things are in pretty bad shape.

I have decided to start another fund to chase chorus girls out of cities of the first class.

My followers are urged to report to me any chorus girl who is running around. I will then proceed to annoy her until she leaves the locality to which she is accustomed.

I want to prove to the people that I am qualified to be the best Vice-President this country has ever had to cope with.

* * *

BULLETIN

(From Long Branch Paper)

"Eighty per cent. of the Pullman porters feel what almost every thinking man who has considered the subject feels, that tipping is an unAmerican and unfair habit."

Adam Scriffnac's Journal

This evening, on coming home, finde my wyfe in the scullery, popping magick corn, and she in tears, poor wretch, and when I ask why she doth sniffle thus she say the magick corn bring her memories of when she was a happie childe, so I did tip-toe to my chamber, to let the poor monstrunck enjey alone with her memories, whilst I sit with dipper o'er a crock of spinach wine, and contemplate the concentrick theory of the cosmos.

* * *

United States Senator Du Pont, who lost the use of his vocal cords, has been supplied with a "mechanical larynx" which, physicians say, will sound "slightly monotonous but understandable."

That gives him an edge on the rest of the Senate.

* * *

LIFE IS LIKE THAT

(From Lamar, Mo., Democrat)

"Yesterday evening a crowd of Joplin High School boys, along with a few girls, drove to Carthage to stage a parade around the square. The paraders hadn't got far before volleys of eggs began to spatter their windshields. One rooter rode a motorcycle. A well-aimed missile of hen fruit broke his lamp. Then a head of cabbage struck his wheel, caught in the spokes and upset the machine, bruising its rider badly."

* * *

ONE WEEK LATER

(From Lamar, Mo., Democrat)

"The much-touted Joplin-Carthage football game, set for Friday, did not come off. The feeling between the students of the two schools became so intense that all athletic relations were broken off by the school authorities for a period of five years.

* * *

"Men will wear rouge," says Professor Herrold of Northwestern University, "in fifteen years."

Fifteen years from 1913.

* * *

I like to call
On Queenie Frail;
Her ma's away,
Her pa's in jail.

* * *

EMBARRASSING MOMENTS

Pub. Mom. Ed.,
Emb. Mom. Contest,
Emb. Mom. Dept.,
Emb. Mom. Bldg.
Sir:

After living a life of lonely poverty, I was introduced to a beautiful young heiress, who proceeded to fall in love with me. We were married and I settled down to a life of riches, ease and contentment. Imagine my embarrassment when the alarm clock went off.

Harold E. Tarshis.

* * *

"My sweetie," postcards J. F. C., "thinks the Community Chest is something silverware comes in."

* * *

Slids seen in Hollywood theatre:

Frank Anderson
Organist Playing
"Just Like a Butterfly"

* * *

FAMOUS LAST WORDS

Is that as fast as this car will go?

MEDBURY SAYS---

By JOHN P. MEDBURY.

ACCORDING to a famous detective agency, another bank cashier has misunderstood Horace Greeley's advice, and gone south.

HE grabbed $600,000 and started on a Crook's Tour.

IT isn't every bird that will clean out its own cage.

HE left the safe emptier than a chorus girl's promise.

HE figured up how much money he'd taken out of the vault and then went back and stole the interest.

TWENTY minutes later he was on his way to Honduras, where men are men and women work for Pinkerton.

BUT before he left he poured three bottles of Woolworth's perfume in his socks to fool the bloodhounds.

HE was careful not to leave any fingerprints. He opened the safe with an outfielder's mitt, so that the cops would suspect Babe Ruth.

HE also went home and started a fight with his wife, so that everybody would think he left home under natural circumstances.

THE $500,000 would have lasted him a long time if he hadn't stopped in at a night club.

BUT he was foolish and ordered another cup of coffee.

NOBODY was suspicious while he was throwing hundred-dollar bills around, but a couple of plain clothesmen suspected him when they saw him give a quarter to the Salvation Army.

WHEN they searched him they found a ticket to Chicago, but no gun.

THEY knew something was wrong when he was minding his own business at 3 o'clock in the morning.

THEY would have let him go, but he started to use terrible language and they arrested him for impersonating an officer.

ONE of the cops said he hadn't heard such talk since his parrot got his tail caught in the electric fan.

THE poor fellow was finally convicted. He didn't know his brooms, or he wouldn't have tried to clean out the bank with a suitcase.

(Copyright, 1927, King Features Syndicate, Inc.)

SMART SAYINGS OF CLEVER CHILDREN

The Boston Evening American will pay $1 for published smart sayings. Address "Smart Sayings," Boston Evening American.

One day while four-year-old Helen and her father were out walking, he took her into an ice cream parlor. He thought she had decided to have a chocolate soda. When the waitress appeared, he said:

"Helen, tell the lady what you want." Imagine his surprise when Helen replied: "A baby brother."

MRS. A. HUDSON,
[illegible] Street, East Boston.

Mrs. Solomon Says---

By HELEN ROWLAND

BE yourself, O ye middle-aged generation!

If you must play around, play with somebody of your own age and generation. "Pick on somebody your own size"—and stop robbing the cradle! The cradle is bad enough without your encouragement!

Why is a woman of forty always so flattered when a youth in his twenties seems to find her thrilling and condescends to treat her like an "equal"?

Why is a retund, triple-chinned man of fifty so pleased with himself, when he has puffed around the dance floor a few times with a wisp of a flapper, who winks pointfully at her Boy Friend over his shoulder?

The middle-aged man, a little tired with the strenuous struggle of life, fondly fancies that if he can marry a girl half his age, he will miraculously renew his youth be all pepped up, and get a companion who will always thrill him and never bore him.

What he gets is a spoiled child, whose young feet lead him a "dance macabre" that frazzles out his muscles and nearly pops his heart; whose caprices put wrinkles in his face and dents in his pocketbook; and whose indifference puts out the last spark of his vanity and shatters his last illusion about himself.

A young girl longs for the day when she will be so fascinating that [illegible]

An older woman longs merely to make some man happy.

A young girl loves to imagine that she can carry a man off his feet. An older woman hopes that she can keep him ON his feet.

A young girl likes to "get a man all wound up." An older woman likes to untangle his nerves, soothe his spirit and bring solace to his soul.

A young girl loves to believe that she is dazzling a man. An older woman loves to believe that she is inspiring him.

A young girl likes to show her power to make a man do anything she wants. An older woman is satisfied to study a man's wants.

What does a man with high blood pressure, tired nerves, a high-powered job, and a golf-complex, want with a capricious kitten who sleeps all day and wants to play all night—as a SOUL-mate?

What he needs is somebody who will rub his back, fix his bathwater, massage his scalp, find his glasses, overlook his bad manners—and at the same time call him "Hoyey" and think of him as a Prince Charming. THAT kind of woman would keep him young forever!

What he HAS got a "young heart"? That doesn't hide his bald spot and his third chin.

Be yourself! Be your own generation! All the facial surgery, gland treatments and tonics in the world cannot make you one of another generation!

PREJUDICING OTHERS

By LUCY LOWELL

THE more I observe human beings the more I am astonished at the cheerful unconcern with which many of them give up their rights to the prejudices of others.

This is particularly true as regards the third party. The first party, for example, conceives a dislike for the third party; he presents his dislike to the second party by way of an exaggerated or ridiculing account of the third party's characteristics, or by some other device ranging all the way from such careless dismissal of the third party as to make him seem of no consequence, to remarks so biased that they might as well be downright lies.

The second party, failing to take into account his friend's personal viewpoint or prejudices, thereupon conceives a violent dislike for the third party, whom, perhaps, he never has seen and this dislike which has no real basis in fact not only destroys the possibility of what might be a fine friendship between the second and third parties, but it clutters up at least two lives with interference and constraint and perhaps actual ill will.

I am writing of this now because I have just witnessed the breaking down of such a false position after it had stood throughout almost a lifetime.

Many years ago—fifty or so—a young woman married a young man, which was as it should have been, excepting that the young man's oldest sister, a self-centered and managerial person, resented her sister-in-law and refused all offers of friendship. She carried this to such an extent as to give a dark account of the sister-in-law to the youngest sister, who lived in another city.

The younger sister was influenced by the older; she treasured a suspicion of the character which [illegible] few casual meetings did nothing to break down.

And the other day the two met for the first time really away from the elder sister's influences, and after such a long absence that some of the old suspicions had quieted down. The sister's first reaction was one of surprise, quickly followed by deep and genuine affection for the sister-in-law, a really admirable woman.

They enjoyed a long visit together and will go on treasuring an association for the few years remaining to them—both are more than seventy—which might have gone far to make both lives pleasant.

There is something of tragedy in this. But the really sad part of it is that these two are only examples of others.

Meet and judge others for yourself; do not let the prejudices of anyone stand in your way.

(Copyright, 1927, King Features Syndicate, Inc.)

THE BEST JOKE I EVER HEARD

The Boston Evening American will pay $1 for "Best Joke" published. Address "Best Joke," Boston Evening American.

Autoist—"Which is the way to Brockton, Johnny?"

Boy—"How'd you know my name is Johnny?"

Autoist—"I guessed it."

Boy—"Then why don't you guess your way to Brockton?"

MARY BODELL,
North Plymouth.

When you want to Buy, Sell, Rent or Exchange, use Boston American Classified Ads. Call Liberty 5000. Ask for an Ad-Taker.

100
FREE THEATRE TICKETS
TO SEE
Dorothy Gish
IN
"Madam Pompadour" and 5 Acts of Vaudeville at the
Keith-Albee
Boston Theatre

for the 100 readers who submit the best last line to the following "JINGLE":

Now here is a wonderful chance
For people to learn how to dance
The waltz and the toddle
Are taught at the "Model"

Write a last line to rhyme with the first and second lines

The above "jingle" refers to a classified ad that will be found on the next-to-the-last pages of this newspaper.

Clip the right Classified Ad—write your complete jingle on a separate sheet of paper—with your name and address and mail to Classified Promotion Manager, Boston Evening American, 5 Winthrop Square, Boston.

The writers of the 100 *best* last lines will receive a ticket for an orchestra seat at the Keith-Albee Boston Theatre to see the moving picture, "Madam Pompadour," and 5 acts of high-class vaudeville.

Answers must be mailed not later than Nov. 14th

Tickets will be mailed to winners on Nov. 15th

Estelle Lord of Hanover, [illegible] Eleanor Roberts of Kennebunk, Me., [illegible] time has brought about difficulties here. [illegible] ballet Church, Homecoming, [illegible] of his water abbey and [illegible]

Stocks Outrun Profits; Individuals of Prominence

By B. C. FORBES

NEW YORK, Nov. 12.—Most of the boomed stocks have increased in price far more than earnings have increased. It is not uncommon for quotations to show a gain since this time last year of 20 or 30 or 40 or 50 and even 100 per cent. But when final financial statements appear they reveal no such extraordinary gain in profits. Corporations cannot pay dividends out of cheap money; dividends can be furnished only by profits.

That is one reason the writer cannot become extraordinarily bullish over stocks which have been marked up to heights never before dared.

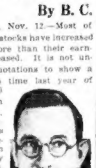

B. C. Forbes

The safest stocks still are those of real merit which have been utterly neglected because of ignorance of underwhelming conditions in their line of business. In no industry do unfavorable conditions last forever. Economic laws see to that.

• • •

When the writer recently announced that James A. Farrell would be elected chief executive of the U. S. Steel Corporation as successor to the late Judge Gary, scepticism was voiced when the directors did not take immediate action. Nobody familiar with the inside factors expected action before November 12 at the earliest. It is not yet entirely certain that the official announcement will come even then, as all the most influential directors may not be on hand for the meeting scheduled for that date.

That Mr. Farrell will be named chief executive in due course is definitely known.

• • •

Weird are the ways of the stock market. It rates the importance of individuals very differently from the public's rating.

Wall Street was seriously disturbed early this week by rumors that the eighty-seven-year-old George F. Baker had fallen ill. That is readily understandable by the public, seeing that Mr. Baker easily is the wealthiest and most influential banker in New York, perhaps in the world—his wealth may be equalled almost by Secretary Andrew W. Mellon's incidentally, the extent of Mr. Baker's indisposition was an attack of indigestion, sufficiently serious to call his son to his bedside. But the veteran banker enjoyed rapid improvement, and his associates declare he is now practically his own self.

William C. Durant would probably be rated Wall Street's greatest element as quite as important a figure stock-market-wise as the dean of American bankers. In other words, similar reports circulated concerning Durant's health, the effect upon the stock market would doubtless be as great as in the case of Mr. Baker.

Wall Street never accepted without reservation Durant's infinitely that he was withdrawing from stock market activities. Since then Wall Street has believed that its earlier reports were premature. According to all reports, Durant has been quite a figure in certain markets during recent months.

Meanwhile, however, his own shares, Durant Motors, have done nothing but sink. They reached within a few points of \$8 about the time Durant made his spectacular announcement. This week they sold down to about 5.

Another stock market speculator now much on Wall street's tongue is George J. Whelan, the tobacco magnate. At times he and Durant have worked hand-in-hand. He has become enormously rich.

Boston Stocks

	No 12	No 11
	High	Low	Close	Close
Am Brick	17½	17½	17½	—
Am Pneu	3	3¼	3¼	3¼
Am Pneu 1 pf	46¾	46½	46½	46¾
Am Tel	177½	176½	176½	176¾
Am Woolen pf	92¾	92¾	92¾	92½
Asso Gas	43¼	43¼	43¼	43¼
Atmospheric	49½	48¾	49½	49
Atmosphere	18	18	18	17¾
Arca Consol..	2	1¾	1¾	2
Arca Consol	5¾	5¾	5¾	5¾
Bigelow Hart'd pf	94	94	94	94
Bos & Albany	183½	183½	183½	183
Bos Elevated	82¾	82¾	82¾	82¾
Bos El 1 pf	115	115	115	—
Bos El 2 pf	104½	104½	104½	104½
Boston & Me	59	59	59	59
B & M of stp	61½	61¼	61	—
Bos&Me A stp	111	110	111	—
Bos&Me B stp	104	103	104	—
Cal & Hecla	16½	16½	16½	17
Cop Range	15	14¾	14¾	14¾
Dan O'Connell pf	106½	106	106½	—
East Butte	1¾	1¾	1¾	1¾
Eastern S S	81	81	81	81
Edison	250	249	249½	250
Engineers	37¾	37	37¾	37¾
Gen Elec	139½	139	139½	139½
Gen El special	11¾	11¼	11¾	—
Gray Hunt pf	80	80	80	80
Gillette	97¾	97¾	98	96¾
Granby	35¾	35¾	35¾	35¾
Greenfield pf	33	33	33	33
Hathirist	35	34¾	35	35
H Nelson	27½	27½	27½	27
Hood Rub	39½	39	39	39
Greenfield	11	11	11	10½
Island Creek	58	57½	58	58
Kewaunee	2¾	2¾	2¾	2¾
Lowe's Th	7	7	7	—
Mass Gas	120	120	120	120
Mass Gas pf	89¾	89¾	89¾	89¾
Morgenthaler	112	112	112	112
Mohawk	45	45	45	50
Nash	88½	87¾	88½	87¾
Nat Leather	3¾	3¾	3¾	3¾
N E P Ser pf	99	99	99	99
N E Equity	21	20	20	21
N E Tel	137	136½	136½	136½
New Haven	52¾	52¾	52¾	52¾
North Butte	1¾	1¾	1¾	1¾
Pacific Mills	39¾	39¼	39¾	39½
Penn RR	65¾	65½	65¾	65¾
Pond C Poc	15¾	15½	15¾	16
Quincy	15	15	15	—
St Mary's	26½	25¾	25¾	26½
Seaod Am Inv	128	128	128	130½
Swift & Co	123	123	123	124½
Torrington	84	84	84	83½
Trinity	4¾	4¾	4¾	4¾
Traveler Shoe	17¾	17¾	17¾	17¾
United Drug	193½	193½	193½	—
U S Drug 1 pf	38¾	38¾	38¾	38¾
United Fruit	138¾	138¾	138¾	138
U S Rubber	49½	47¾	47¾	—
U S Smelt	17	17	17	17½
United Shoe	30	30	30	29½
U S Smelt pf	49	49	49	49¼
U S Steel	176¾	176¼	176¾	176¾
Utah Apex	4½	4¼	4¼	4¾
Utah Metal	1¾	1 1-16	1¾	—
Venezuela Mex	16	15½	15½	16
Venezuela-H	9	8¾	9	8
Waldorf	20	19½	19½	19¾
Walt Hth	24¾	24½	24½	—
Warren Bro	179	175	177	173½
Warren 1st pf	49¾	49¾	49¾	49½
Warren 2d pf	39¾	39¾	39¾	—
Will & Baumer	18½	18½	18½	18

BONDS

E Mass 4 ½s	73½	73½	73½	—
E Mass 6 ½s	78	78	78	77
Mass G '31 4½s	99½	99½	99¼	99½
N Eng Tel 5s	101½	101½	101½	101½

MEETING of E. I. du Pont de Nemours & Co. for dividend action will be held Monday, Nov. 21, instead of Nov. 14.

NEW YORK STOCKS

	Nov 12	Nov 11		
	High	Low	Close	Close
Abitibi P&P..	12⅞	12¾	12¾	12¾
Adv Rumely	3	3	3	3
Advumada 1	3¼	3⅛	3⅛	3⅛
Air Reduction	176	176	176	176
Alax Rubber	8	8	8	8
Al Ch & Dye ..	151¾	150½	151¼	150½
Allis Chal Mfg	113¾	113	113	112½
Amal Leather ..	13	12¾	13	12¾
Amerada	79¾	79	79	79¼
Am Ag Chem ..	13¾	13¾	13¾	13¾
Am Bk Note ..	47½	46¾	46¾	46¾
Am Bk Note ..	79	77¾	79	77¾
Am Br Shoe ..	41¼	41¼	41¼	41
Am Can	70½	70	70¾	70
Am Chicle	69¾	69¾	69¾	68¾
Am Cot Oil	13¾	13½	13¾	13¾
Am Express..	170	170	170	169
Am F P	28¾	27¾	27¾	28
Am Hide Lea ..	69¾	67¾	69	67½
Am Hide & L ..	11	11	11	—
Am Ice	30	29¾	29¾	29¾
Am Int Corp..	51¾	50½	50½	50¾
Am LaFrance..	6¼	6¼	6¼	6
Am Linseed ..	47¾	46¾	46¾	46¾
Am Linseed pf	88	88	88	87¾
Am M & Fy..	157	155	155	156
Am Piano	27½	27	28	28
Am Pow & L ..	68¼	67½	68¼	68
Am Radiator..	135¾	134¾	135¾	135¾
Am Safety R..	50¾	50¾	50¾	50¾
Am Safety R..	58	58	58½	57½
Am Ship & Com	46¾	46¼	46¾	46¼
Am Steel Fdy.	47¾	47¼	47¾	47
Am Sugar	70¾	70½	70¾	71
Am Sumatra ..	64	63¾	63¾	62¾
Am Tel & Tel..	177¾	177	177¾	176⅝
Am Tobacco ..	183¾	181¼	183¾	182½
Am Tobacco B	183¾	181¾	183¾	182½
Am Wat W (N)	63½	62½	62½	63¾
Am Woolen ..	51¾	50¾	51¾	51¾
Am Wool pf ..	52¾	52¾	52¾	52¾
Am Zinc	5¾	5¾	5¾	5¾
Anaconda	44¾	44¼	44¾	44¼
Armour Ill A..	10	9¾	9¾	10
Arnold Const..	47	44	47	43¾
Asso Dry Gds..	14¾	14¾	14¾	14¾
Atch T & S F	192¾	188¾	192¾	189
Atlantic Coast	192	191½	192	191½
Atl Gulf & Wi	34¾	34¼	34½	34
Atl Refining..	118½	118½	118½	117¾
Baldwin Loco..	119¾	118¾	119¾	118¾
Balt & Ohio..	119½	118½	119¾	118¾
Bangor & A ..	72¾	71½	72	71
Barnsdall A ..	19¾	19¼	19¾	19¼
Bayuk Chars..	93½	93	93½	92¾
Beech-Nut Pk..	57¾	56½	57¾	56¾
Beth Steel	54	53¾	53¾	53¾
Briggs Mfg ..	21¾	21¾	21¾	21¾
Brklyn Man Tr	57¾	56½	57¾	56¾
Brunsa-Balk Col	31¾	30¾	31¾	30¾
Burr Add M..	140	139	140	138
Butte Copper..	9¾	9¾	9¾	9¾
Butte & Sup..	8¾	8¼	8¼	8¼
Bloomingdale..	44¼	43¾	44¼	43¾
Calif Packing	55¾	55¼	55¾	55¾
Calif Petroleum	25¾	25¼	25¾	25¾
Calif Packing	67	67	67	67¼
Case Thresh ..	218¾	213	218	217
Case Thresh pf	223¾	223¾	223¾	223¾
Cal Arix....	91¾	90½	90½	91¼
Can DG Ale..	49	49	49¾	49¾
Can Pacific ..	193	192	193	193
Cent. Ribbon ..	13	13	13	12
Cer de Paseo..	62¼	61¾	62	62
Cert-Teed Prod	51	50	51	51
Chand Clev Q	17	17	17	17
Chand Mot Car	75¾	74¾	75¾	74¾
Chesa & O Corp	84¾	82¾	84¼	84¼
Chik Alton pf	107¾	107¾	107¾	—
Chi Gt Wn pf..	37¾	37¾	37¾	37¾
Chi M&StP..	16¼	16	16¼	16¼
Chi & N W..	90¾	89¾	90¼	89¼
Chi R I & P..	106	104¾	105¾	103½
Childs Co....	56¾	55	56	55
Chile Copper..	36¾	35¾	35¾	35¾
Chile Exploit..	26¾	26¼	26¾	26¼
Cluett P....	79¾	78	79	79¼
Cocoa Cola ..	122¾	122¼	122¾	122
Colo Fuel & I..	25¾	25¼	25¾	25¾
Colo & South	119	119	119	—
ColumCarbon..	100¼	99¼	99¾	99¾
Col Gas & E..	89¾	89¼	89¾	89¼
Comm Solvents	68	68	68	68¼
Com Solv	172	170½	171	173¾
City Stores ..	54	54	54	—
Conde Nast..	46¾	46¾	46¾	46½
Congoleum ..	24¾	24	24¾	24¾
Consol Gas ..	116¾	115	115¾	116½
Consumers Cigar	68	68	68	68
Cont Bakery B	5¾	5½	5¾	5¾
Cont Can	76¾	76¼	76¾	76¾
Cont Insur....	219½	218	219½	218
Cont Motors..	9¼	9¼	9¼	9¼
Corn Prod....	85¾	85	85¾	85¾
Coty	104	103¾	104	104¼
Crue Steel	82¾	80½	82¾	79¾
Cuba Cane	5¾	5¾	5¾	—
Cuba Cane pf..	29	29	29	29¼
Cuba Co	24¼	24¼	24¼	24
Cuban Am	19¼	19¼	19¼	19¼
Cudahy Pack..	54	54	54	54¼
Durham Chem..	33¼	33¼	33¼	33¼
Del & Hud....	188	185¾	188	184¾
Del Edison..	158	158	158	160
Dodge Bros..	24¼	24¼	24¼	24¼
Dodge Bros pf	60¼	59¾	60	60
Doms Mines..	10¾	10¾	10¾	10¾
Dunhill	37¾	37¼	37¾	37¾
Dupont d N..	320	317¾	318	315¾
Eastman Kod	231½	229¾	231½	229¾
Eaton Axle....	22¼	21¾	22¼	22
Elec Autolite..	97¾	97	97	97
Elec Bond	97¾	97¼	97¾	97¾
Elec P & L....	27¾	27¼	27¾	28
Elec Refrig..	9¾	9	9¾	—
Elec S Bat....	70¾	69	70	70¾
Eng Pub Serv	37¾	37	37	37¾
Erie R	64¾	63¾	64¼	63¾
Erie 1 pf....	61¾	61½	61¾	61¾
Erie 1m Sh..	33¾	33¾	33¾	33¾
Eureka Vac..	73¾	73¼	73¾	73½
Fairbanks M..	33¾	33¼	33½	—
Fed Min & S	151	151	151	—
Fed M & S pf	95¼	95¼	95¼	96¾
First Nat Str	26	26	26	26¼
Fisk Rubber..	15¾	15¼	15¾	15¾
Fleischmann..	68	67¾	67¾	67¾
Foundat'n Co	43¾	42¾	42¾	41¾
Fox Film....	74¼	73¾	74	74
Freeport	91¾	91	91¾	90¾
Gabriel Snuba	36¾	36	36	36¼
Gen Asphalt..	83¾	83	83¾	83½
Gen Baking ..	53¾	53¾	53¾	53¾
Gen Electric	131	130	130¾	130
Gen Motors..	133¾	131¾	133¼	131½
Gen Ry Sig..	58¾	58	58¾	58¾
Gen Ry Sig..	122¾	120½	121	121½
Gen Refrac..	62¼	61¾	62¼	62¼
Gimbel Bros..	42¾	40¾	41¾	40¾
Gilden	18	17¾	17¾	17¾
Gold Dust....	65¾	65¼	65¾	65¾
Goodrich Tire	104¾	103¾	104¾	103¾
Goodrich	55¾	55¼	55¾	56
Grenby	33¼	33¼	33¼	35
Gray Ore....	23¾	22¾	23¾	23
Gt Northn pf	99¼	98¾	99¼	99¼
Gt Weste Sug	36¾	36¼	36¾	36¾
Greene C....	44¾	43¾	44¾	43¾
Gulf Sts Sti..	44	44	44	43¾
Hartman Corp	21¾	21	21¾	20¾
Hayden Chem	66¼	66¼	66¼	66¼
Houston Oil..	163¾	163½	164	165
Hudson Motor	68¾	67¾	67¾	67¾
Hupp Motor..	22¾	22¼	22¾	22¾
Ill Central....	132	131¾	132	132¼
Indepnd Oil..	26¼	26	26¼	26¼
Indian Refin..	8¾	8¾	8¾	8¾
Int Harvester	242	236	239¾	236½
Int Nickel....	100¾	100¼	100¾	100¾
Int Com Eng	46¾	46½	46¾	46¾
Int Match pf..	95¾	90¾	90¾	92¾
Int Mer Mar..	36¾	35¾	35¾	36¼
Int Mer Ma pf	136¾	36¼	36¼	36¼
Int Nickel....	66¾	65	66¾	65¾
Int Paper....	69¾	69	69	69¼
Intl Tel & Tel.	150¾	150½	150¾	150¾
Jewel Tea....	72¾	72¼	72¼	72
Jones Bros....	26	25¾	25¾	25¾
Kan City & So	62¾	62¾	62¾	62¾
Kayser & Co..	62¾	61¾	62	61
Kelly Springf	31¾	30¾	30¾	31¼
Kennecott Cop	70¾	70¼	70¼	70¼

TODAY

Continued from First Page.

with no more rent or food bills to pay. There is still room at the BOTTOM for those that would make conditions better.

Our government, dozing in the middle of its gold supply, reads that Russia works steadily to become "king of the air," as Mr. Bruce Gould has it, in an important article for Cyrus H. K. Curtis.

Russia's society of 4,000,000 members, the "Aviokhim," is dedicated to making Russia preeminent in the air. We may some day come closer to bolshevism than we are now. That is to say, they may come closer to us, and not on a pleasant errand.

Russia has 4,000 miles of air lines, and teaches aviation in public schools. This country invented the flying machine, then stopped.

• • •

Lord Thompson, lately British Secretary of State for Air, says: "Russia, and rightly, realizes a great air force, sees more clearly than any other government the essentials of air power and is using the machinery of state to instill 'air sense' into the masses of Russian people."

• • •

Mayor Thompson of Chicago says he has a pretty good job and doesn't care to be President of the United States. Sensible man; he is young and can wait. But, according to Chicago information, he will probably go into the 1928 convention with the Illinois delegation in back of him. That would upset some plans.

WHOLESALE TRADE IS SHOWING STEADY GAIN

While retail trade, as indicated by mail-order and chain store sales is registering a steady increase, wholesale trade also is finally showing a gain according to The Brookmire Economic Service, Inc. After running along at a level from 2 to 5 per cent. under last year for the first seven months of the year, wholesale trade showed a gain of 1 per cent. in August, the latest month reported. Current reports up to the present time indicate that this improvement is continuing.

Loadings of miscellaneous freight have held up well and in late months have shown a higher than corresponding period in 1926. This leads to the conclusion that the wholesale trade is gaining back some of its lost business. If prices continue their upward trend, further improvement is anticipated.

15 STATIONS TO RADIO LINDY MEDAL CEREMONY

Washington, Nov. 13 (A.P.)—Fifteen radio stations will broadcast the ceremonies Monday night at which President Coolidge will present the Hubbard medal, awarded by the National Geographic Society, to Colonel Charles Lindbergh.

The stations which will broadcast are: WRC, Washington; WBZA, Boston; WBAL, Baltimore; KSD, St. Louis; WGY, Schenectady; WJZ, New York; WHAM, Rochester; KDKA, Pittsburgh; WHAS, Louisville; WSB, Atlanta; WBZ, Springfield, Mass.; WJR, Detroit; KYC, Chicago; WSM, Nashville, and WBT, Charlotte, N. C.

SOMERVILLE BOY AIDS COAT THIEVES' CAPTURE

Caught as a result of the sharp eyesight and quick thinking of a Somerville high school boy, two Lynn youths today were sentenced to thirty days each in the House of Correction for larceny of three overcoats from the school.

The youths are Ernest O'Connell, eighteen, of Summers street, and William F. Murphy, twenty, of Hood street. O'Connell was seen leaving the school with a coat over his arm and the boy who saw him hurriedly summoned the police and had Bim arrested. Murphy was arrested later in Lynn.

2 POLICEMEN, 2 BOOTLEGS SLAIN, 2 BYSTANDERS SHOT

Opp, Ala., Nov. 12 (I.N.S.)—Two policemen and two alleged bootleggers "shot it out" on the main street here, with the result that the four men were killed and two bystanders were struck by wild shots. The dead are: Policeman Ed Nix, 38; Policeman Lee Clark, 45; Cleve Dauphin, 40; O. C. Dauphin, son, 18.

The shooting, according to witnesses, started after the policemen and the young Dauphin's standing automobile.

EX-KING OF GREECE IS GUEST OF CAROL'S WIFE

Bucharest, Rumania, Nov. 12 (A. P.).—Former King George of Greece, his brother, Prince Paul and his sister Princess Irene arrived here today from Florence. They will be the guests of their sister, Princess Helen, wife of Prince Carol of Rumania, for several weeks. Princess Irene is engaged to Prince Christian Schaumburg-Lippe, a nephew of the King of Denmark.

$5 Liquidation

Alabama Company will pay November 16 a dividend of $5 on common, in liquidation. This will make $75 a share on the common which a few months back since physical assets were sold to Massachusetts Steel & Iron Co. November 24, 1924.

100 to Sail From Hub

With more than 100 passengers from this port, the Cunarder Lusmaria will sail from East Boston tomorrow on her trip to Queenstown and Liverpool.

BOSTON RADIO AMERICAN

VOICING THE GREAT DEMOCRACY OF THE AIR

RADIO PROGRAMS

BOSTON STATIONS
461 M.—WNAC—650 K. C.

6:30 P. M.—The Juvenile Sailors, assisted by Eddie Mannan, pianist; Henry Dalzell, "Model Aeroplanes."
6:45 P. M.—Fowler Stevens' Orchestra.
7:15 P. M.—Time.
7:30 P. M.—Jacques Renard's Orchestra.
7:45 P. M.—Football results.
8:00 P. M.—Eastern Business Review.
8:10 P. M.—Stanley Aerial Pianist.
8:30 P. M.—Dr. Frank Crane, talk.
9:00 P. M.—Young Men's Hebrew Association concert.
9:30 P. M.—Broadcast from Boston Arena of Ice Hockey Game between Providence and Boston Tigers.
10:00 P. M.—Major David Band.
11:00 P. M.—News.
11:05 P. M.—Music Box Revue, orchestra.

366 M.—WEEI—820 K. C.

1:30 P. M.—Varsity Eleven vs. Colgate.
4:30 P. M.—Tufts-Providence football game.
6:00 P. M.—Waldorf concert orchestra.
6:30 P. M.—Henry Kalis orchestra.
6:50 P. M.—Sports.
7:00 P. M.—Henry Kalis orchestra.
7:30 P. M.—Highway safety talk.
7:40 P. M.—Copley House orchestra.
8:00 P. M.—Walter Damrosch and orchestra.
9:00 P. M.—Henry M. Heald bass; Frances Alda Weeks, accompanist.
9:30 P. M.—Alice Moreau, pianist.
9:50 P. M.—Old Gold on Broadway; Ted Weems' Orchestra.
10:30 P. M.—On the air.
11:00 P. M.—News.
11:30 P. M.—Radio forecast and weather.
E. H. Brown.

333 M.—WBZ—900 K. C.

2:30 P. M.—Harvard vs. Brown at Harvard Stadium.
5:00 P. M.—Uncle Wip's Radio Forum.
6:00 P. M.—Markets and weather.
6:25 P. M.—Sports; Your Home.
6:30 P. M.—Jack Moss's Singing Orchestra.
7:15 P. M.—Charles Miller, pianist.
7:22 P. M.—Arthur Shepherd, pianist; Harriette Brower, violinist; "Characteristics of Lancashire," 3, "Village Street," (Sullivan) "Tempo molto moderato; Allegro molto ed energico; Andante, (Hart) "Second Episode" from Lowell's "Fauns and Fairies"; Arthur Shepherd, "Indian Woods and Waters"; Brahms' "Variations on a Theme by Haydn."
10:15 P. M.—Boston Evening American news flashes.
10:20 P. M.—Ben Lowe's Orchestra.
11:00 P. M.—Weather forecast; relaying network.

288 M.—WBET—1040 K. C.

6:00 P. M.—Broadcast from Harvard Stadium, Harvard vs. Brown.
6:30 P. M.—Dance Programme Orchestra.
7:00 P. M.—Financial summary.
7:05 P. M.—Dance Programme from Hotel Kenmore.
9:00 P. M.—Broadcast from Fish Cluston.
8:30 P. M.—Goodnight from Club Kansas.
9:30 P. M.—Time.

OUTSIDE STATIONS

Numerals on left indicate wavelength; numerals on right are miles from Boston.

210—WLEX—LEXINGTON—12
11:00 P. M.—The Cedar Testers.
240—WAAT—JERSEY CITY—200
6:00 to 8:00 P. M.—Music and talks.
272—WPG—ATLANTIC CITY—280
6:45 to 10:45 P. M.—Varied programme.
405—WJZ—NEW YORK—161
6:00 P. M. to 12:00 Mid.—On the Air.
226—WHAM—BALTIMORE—410
6:30 to 7:00 P. M.—Dinner Concert Orchestra.
275—WHAM—ROCHESTER—380
6:30 P. M.—Uncle Wip's Radio Forum.
353—WGR—BUFFALO—410
6:00 to 7:00 P. M.—Dinner Concert Orchestra.
309—WFCH—NEW YORK CITY—200
6:00 P. M.—Dinner Concert Orchestra.
315—KDKA—PITTSBURGH—360
6:00 P. M. to 12:00 Mid.—Varied programme.
316—WJAR—PROVIDENCE—40
1:45 P. M.—Harvard vs. Brown.
6:30 P. M.—Wiley Dance Orchestra.
7:30 P. M.—Correct time.
8:00 P. M.—Musical program.
9:00 P. M.—To be announced.
10:00 P. M.—Goodrich's Orchestra.
326—WABC—NEW YORK CITY—390
7:00 to 8:00 P. M.—Dinner Concert Orchestra.
405—WJZ—NEW YORK CITY—260
6:00 P. M. to 12:00 Mid.—On the air.
365—WEBH—CHICAGO—275
7:00 P. M. to 12:00 Mid.—On the air.
365—WJJD—CHICAGO—416
7:00 P. M.—Uptown Hotel Orchestra.
306—WMCA—NEW YORK CITY—200
6:00 P. M. to 11:30 P. M.—Varied programme.
375—WJAZ—PROVIDENCE—50
10:00 P. M.—Reyo-Davis orchestra.

Tonight at 8:10
WBZ-WBZA
Boston Symphony Orchestra
of 107 players, under direction of Serge Koussevitzky.
Courtesy W. S. Quinby
Sunday, 7:30 P. M.
WEEI
La Touraine Coffee Concert Orchestra
of Boston Symphony players, under direction of Augusto Vannini, in a program of popular and classical music.
Courtesy of W. S. QUINBY COMPANY
Whose Slogan Is
"You might as well have the best"
La Touraine Coffee

RADIO DIALOG

by

C. WILLIAM RADOS

TONIGHT the first hockey broadcast starts. In case you are out late buying your Saturday dinner don't worry, we'll report the game now.

• • •

Announcer—"This broadcast is coming direct to you from ice, but the telephone company doesn't know it yet. Mayor Nichols bid for the game between the Canadian Squirrels and the California Lizards to this new municipal stadium and Tex Rickard answered he had already signed the teams for his stadium at the North Station. Trains to all balconies."

• • •

Tex Rickard's round: Round 2 (two) starts, but the teams demand to know if anyone has been hurt and a cane is block long. Umpire Wilbur fires an admiral for lack of caution.

• • •

Round 3 (three). Announcer—"The Ottawa Senators are leading down Joe Ice headed right for a goal. They stop folks and go into a huddle. Senator Borah demanded an investigation."

• • •

Announcer—"Coach Rockne pulls his whole second team on and the Montreal Macaroons, courtesy National Biscuit Company, are getting crisp and crunchy."

• • •

Announcer, "We'll wait until I tell you all about the prominent people here tonight. There's Constance Talmadge looking fine and Keith Elder wants to say hello to all her friends in Waterbury, Connecticut. Ruth is wearing a simple Parisian suit of dark jersey, worn with a white collar, a black hat of dark velvety silk, a black satin coat, shoes, stockings and rubbers. Lots of prominent people here."

• • •

"Captain Freddie Rediaint of the Juvenile St. Patricks has just been served a raw deal. It was tough he claims, being disbarred just after he had made the winning touchdown for the coach and old grads of Overcoat Hic school. Freddie got the speed checker-low cents in Montreal, but the board of control decided he was not a citizen. Poor old Harry. I mean Freddie."

• • •

An argument arose before the game. The whole squad protested against being called an "eleven." The coach agreed to put a nine men than that when it gets back towards the close of the game.

SYMPHONY BROADCAST FEATURES 5TH SYMPHONY

Sibelius' Fifth Symphony will be the feature on this evening's program by the Boston Symphony Orchestra, which will go on the air at 8:10 from Westinghouse stations WBZ-WBZA. Works by the great Finnish master are always interesting with their characteristic northern bleakness and melancholy. The season's radio concerts are presented through the courtesy of W. S. Quinby of La Touraine coffee and tea.

Serge Koussevitzky, symphony conductor, who this week brought the orchestra back from its first concert tour of the season, will hold the baton tonight. Aldus Redmond, chief WBZ-WBZA announcer, will present the program from the Symphony Hall studios.

NEIGHBORHOOD THEATRES TONIGHT

ALLSTON

CAPITOL — All Star Cast in "THE ROUGH RIDERS" Mat. Wed. Sat. "AMERICAN BEAUTY" "EAST SIDE, WEST SIDE"

ALLSTON BRIGHTON AVE — Monte Blue in "The Bush Leaguer" Janet Gaynor in "Two Girls Wanted"

CAMBRIDGE

CENTRAL SQ CAMBRIDGE — First Cambridge Showing Richard Barthelmess in "THE DROP KICK" "Love 'Em and Weep"

HARVARD SQ CAMBRIDGE — Clive Brook in "UNDERWORLD" Lois Moran in "Publicity Madness" Sun., "CAMILLE"

UNIVERSITY POINTER 4580 HARVARD SQ — Dolo Daniels in "Swim, Girl, Swim" Renee Adoree in "Back to God's Country"

CHELSEA

BROADWAY CHELSEA — Jean Arthur in "When a Man Loves" Robert Frazer in "LIGHTNING" Cont. 2:30 to 10:30

OLYMPIA CHELSEA — JIMMIE EVANS REVUE 25—People—25 Also "The Missing Link"

DORCHESTER

DORCHESTER CENTRAL SQ — Fred Thomson in "Silver Comes Thru" Marguerite De La Motte in "The Kid Sister"

FRANKLIN PARK — Colleen Moore in "Naughty But Nice" Robert Frazer in "LIGHTNING"

STRAND UPHAM'S CORNER — Norma Shearer in "AFTER MIDNIGHT" Selected Vodvil

CODMAN'S COCHESTER — Phalanx House On Lease Dr. Crisp-Pearl Hyde "UNDERWORLD" Splendid Vaudeville Mon. to Sat. "East Side, West Side"

FIELDS CORNER — Evelyn Brent in "UNDERWORLD" Janet Gaynor in "Two Girls Wanted" Vaudeo Add—3

NETUCO NORTH DRIVE THEATRE — Jack Gilbert in "Tarzan, Hilton Outt"

LIBERTY THEATRE — Ralph Ince in "THE BETTER WAY" Renee Adoree in "RANGE COURAGE"

GROVE HALL

NEW SHAWMUT NETUCO — Lewis Stone in "THE PRINCE OF HEADWAITERS" Betty Bronson in "TELL IT TO SWEENEY" Gift Nite

JAMAICA PLAIN

EGLESTON SQUARE — Clara Bow in "HULA" BIG

GIRLS CAN WIN IN BUSINESS, RUTH SAYS

Continued from Page 2.

and finds a mark in this modern world of today.

There is a great deal of happiness to be found in contact with the world which is accomplishing things. And happiness comes even as a reward for trying, even though the sought-for success is denied.

A woman will not only bring this happiness to herself, but to her family and friends. A mind cannot be keenly awake to all of the great things that are being accomplished in this marvelous era if one must, out of a misconstrued sense of duty, remain at home merely because that is falsely said to be her place entirely.

What a furore there was a short time ago when women first entered the business field. That was in a time when we were just breaking away from the old age idea that women were only seen in the home. The world has moved so swiftly that tomorrow it will be filled with young women who have found their rightful places.

I don't believe the successes of women should be of the spectacular variety. More than likely the greatest good will come to women whose names will never be familiarly known—women like the Red Cross nurse on the battlefield merely doing her duty.

ENCOURAGE WOMEN

The histories of tomorrow will be filled with the names of women who have not been afraid to try.

And one of the best features about our world of today is that man is not a jealous god—because the American man is the most chivalrous in the world, he is encouraging women to enter the fields in which he has always led.

If I am running to philosophizing too much, it is because all of these thoughts have been running through my mind during all the days I have been away.

I've thought of a great many young women I know, and there isn't one of them who couldn't be taking an active part in the business world in addition to home and other duties. Just the desire to accomplish something will take a woman into the business she can meet people who are "doing things."

It is stimulating to be among those who are accomplishing, or trying to accomplish something. The girl who sells hats in the day time and studies at night, is the girl who will be the hero of the business world tomorrow.

All in all, I'm glad I'm a young woman in that I'm living in America during this new trend in affairs—the trend which allows almost every young woman that there is a place waiting for her in the world if today if she will only try.

PLANS NEW FLIGHT

It is great to be back in New York again.

In our widest flights of imagination, Gloria and I never expected the reception we were accorded. We expected there would be a few friends to meet us—but all the people! It was wonderful!

But I cannot look upon the ovation as a personal tribute. I really believe it was a sincere tribute to belief of aviation which it was our happy privilege to be representing.

Just as George said, it demonstrated that America is keenly awake to the most thrilling mystery of our age—commercial aviation.

Things have moved so swiftly during the four weeks since we hopped off from Roosevelt Field that the future is an unsolved riddle.

I have thrown my lot with flying, and there is where I'm going to stay.

Our forced landing in the ocean only whetted my appetite for another attempt.

George, whom I consider the best pilot living, or I wouldn't have entrusted my life into his hands, has consented to be copilot with me on another trip across the Atlantic.

With another transatlantic attempt in view, what girl wouldn't be happy in this up-to-date and modern world?

Announcements

Deaths 1

DENOUE, JEREMIAH P.—The Central Foundry Company of New York announces with regret the loss suffered on November 10. His passing is a great loss to all. Funeral from late residence, Branch and 139th Sts., Bellebarbor, L. I., Saturday, November 12.

Personals 1

THE INDUSTRIAL SCHOOL FOR GIRLS is much in need of clothing for children to take one or two more girls. The school is 4 hours from here and in fourteen cars of our whose parents cannot defy cure to. Call or write Mrs. Cabot, 522 Center St., or telephone Talbot 1414.

BOY for adoption, 3 yrs. of age; full size; healthy; good disposition. Telephone Brookline 1103, except Sundays.

GIRL for adoption. Mothers write terms; trial. State Hospital, Kewanee, Illinois.

Religious and Social Events 3

THE FIRST CHURCH OF CHRIST, SCIENTIST

The Mother Church, Falmouth, Nor. Falmouth at St. Paul's Sts., Boston, Mass. Sunday services at 10:45 A. M. and 7:30 P. M. Subjects of lesson-sermon: "Are Sin, Disease and Death Real?" Sunday school at 10:45 A. M. Testimonial meeting every Wednesday evening at 7:30.

Lost and Found 10

BAG—Lost Oct. 5, between Melrose and Marlboro, black all leather Gladstone bag. Reward. Phone Melrose 1700. Reward.

$10 FIN—Lost, Platinum faced, between Fiesta's Dance Shop and 62 Chauncy St. Finder Reward. Mansur 2000.

SHOE—Lost, leather shoe trimming with diamond, two sapphires, in Boston. Notify reward. Tel. Concord 296.

BRACELET LOST—11-6; diamond and sapphire. Caroline, Sat., Colonial Theatre and Symphony. Reward. Kenmore 6345.

Announcements

FOUND ST THE POLICE—Set of 5 N H reg. plates, No. 30,509, Div. 1, 100 feet of rope, Div. 2, French-Like Ink, Div. 5, "Good Scout," boy's cart, Div. 10, Engineers carpenting sets, Div. 16, Call Miss James, Liberty 4000.

DOG—Lost vic Wesley Thirteen Pioneer Service, Andover, white spaniel, female, Irish Water Spaniel, Dublin Streeter, Reward $25. Owner.

DOG—Lost, female setter; liver brown and white, large rough heart shaped nose 9, Back reward. 721 Everett 1405-R.

DOG—Lost, police dog, black harness, name "Rex" stamped on it. Pipe St. Watertown Hills. Wellesley 0068-M.

DOG—Lost in Somerville puppy, Airdale Roxbury Crossing, Reward. Woburn 0172

DOG—Found, Boston Terrier, male, Please call Somerset 2203-M. Mrs. Willey.

DOG—Lost, female, Scotch Terrier, brindle 1 yr. Nov. 7. Reward. Chas. 1039-W.

EYEGLASSES—Lost, ring case, bet Merle Norris and Roanoke Sq. Parkway 2813 W.

FOUND—Lady's tweed leather case. Miss Jeanne, Liberty 4000.

RING—Lost, diamond and sapphire pin; Green Room, evening of 4; Wesley Ave., Country Club. Oct. 31. $100 reward Somerset 1000.

SCOTTY—Lost, man's setty, "Jerry" on bars Sat. night, on Green car or Dedham bus to terminal. Columbia 2126.

DOG—Found, Boston Terrier, white with gold, link strap. Winchester 0723-M.

Business and Professional Services

Miscellaneous 15

PROGRESS WEEK

LYONS & HERSHERSON INC., Webster Theatre Building, Boylston at Tremont, announce children's shoes: subway floor.

"LA FRANCE MOHAIR 'n' BETTER." 100% pure Angora 28-30 Chanel St. Roxbury 0172.

FREE ADVICE given in all cases; specialist in family troubles; everything confidential; 10 a. m. to 8 p. m. Mon. Wed. Fri. Sat. Wash St. Room 828, 1st Husband 1777.

Beauty Aids 20

ELECTRIC NEEDLE SPECIALIST

HAIR removed No pain or scars Painless method. Free consultation. Harriet Rapport 127 Tremont St. Room 418. Hancock 1228.

HAIR COLORING

Specializing in coloring gray hair. Ask personally for Prof. Geo. Tull, 3 Winter St. Room 1000. Hancock 1228.

PERMANENT WAVE—$3

Bobbed hair, whole side, shingle, and finger waves included. A Winter St. Room 1000. Hancock 1228.

PIERTSON HAIR DRESSERS—I save everything to suit you in modern hair dressing shop of the lowest prices in New England; write for catalog of the Piertson co., 127 Tremont St., Boston.

ELECTRIC NEEDLE SPECIALIST—Miss A. Gallagher, 376 Huntington Ave. Room 1000. Back Bay 0172.

HAIR COLORING

specializing in coloring gray hair. Ask personally for Prof. Geo. Tull, 3 Winter St. Room 1000. Hancock 1228.

PERMANENT WAVE—$3

Bobbed hair, whole side, shingle, and finger waves included. A Winter St. Room 1000. Hancock 1228.

PIERTSON HAIR DRESSERS—I save everything to suit you in modern hair dressing shop of the lowest prices in New England; write for catalog of the Piertson co., 127 Tremont St., Boston.

ELECTRIC NEEDLE SPECIALIST—Miss A. Gallagher, 376 Huntington Ave. Room 1000. Back Bay 0172.

CHARLOTTE'S SCALP SPECIALIST

Beauty Shop, 5 Winter St. Rm. 1105.

Medical and Physicians 25

X-RAY

Examination, consultation, trial treatment and medicines absolutely free to all who are financially unable to pay. Send for booklet full power of the X-ray and mercury quartz vita lamp; tells what your disease is and how they are accomplishing wonders in diseases of every description—stomach, liver, intestines, tobacco, stomach, nerves and rheumatism. Dr. Winchester Hospital, 1555 Main St., Pittsfield, Mass.

Painting Papering Decorating 29

PAPERING—Including paper $3 per room Also painting. Call Mr. Lewis, Arlington 1000.

Repairing and Refinishing 30

MATTRESS made over $4 also Feather beds and box pads. Lobe Bros. 1000 Tremont St. Boston. Mattress 34 Fleet St. Rich 1150 High 4062.

Educational

Dancing 33

Ball Room Dancing

Guaranteed to All Pupils

PROF. WISEMAN'S

200 Tremont St., Boston. Capitol 4019

Only School in Boston Teaching

EXHIBITION DANCING

Argentine, Tango, Society, Waltz, Whirlwind, Step and Conventional Apache Dance.

Non-Secrecy of Imitators.

PROF. RITTER

Stage Dancing Black Bottom, Buck, Wing, Soft Shoe, Etc.

220 TREMONT ST. CAPITOL 4819

2 LESSONS $1

ALL LATEST STEPS

ADULT BEGINNERS A SPECIALTY

MODEL MODERN DANCING SCHOOL

Miss Fawcett—Miss Boyd

177 HUNTINGTON AVE.

TEL. BACK BAY 6153

5 LESSONS $2

LATEST BALLROOM STEPS

BEGINNERS Are Sure HERE

Private Lessons Daily

Florence Kelly

SCHOOL OF MODERN DANCING

240 Huntington Ave., Back Bay 9363

Latest steps, guaranteed in 5 lessons

PROF. LESLIE'S

350 Mass. Ave., Kenm. 5672

Fox-Trot Collegiate Half Time Waltz

Private Lessons Daily

Back wing Eccentric Stage Dancing

Soft Shoe Waltz Clog

LERNER

DANCE STUDIOS

335 MASS. AVE. TEL. BACK BAY 9363

All Styles of Dancing

Tonight

5 LESSONS $1

Wm. H. O'Brien Mass. Ave. Cor. Hunt. Place

Harrold de Wolfe

CONSERVATORY OF DANCING

For Ballet, Interpretive, Fancy, Character, Tap and Stage dancing. Routines arranged. Studio 24 So. Ave., Natick 0096

Helene L. Sweney

MODERN DANCE AUTHORITY

Hotel Pris Carlton, 1338 Boylston St. (Next to Symphony.) PRESS. Ken. 6000

LOOMIS 92 MASS. AVE. TEL. KENMORE 7378

TEN 2 HOUR CLASS LESSONS $5

Private, Modern or Stage. Any Time

Shubert School

Stage, Ballroom and Exhibition Dancing

PAPARONE Opp. Fenway Theatre

156 Mass. Ave.

B. B. 3027. Modern Stage Con. Tues.

Gilbert L. Byron

1126 BOYLSTON ST. Kenmore 0071

HAZEL BOONE 176 Tremont St. Hancock 1228

PRIVATE AND CLASS LESSONS DAILY

PRIVATE STUDIO Lessons anytime. Miss McLeod, 6 Worcester Sq., B. B. 10419.

Educational

Beauty Culture School 38

LEARN hairdressing, manicuring; 6 girls day, 4 girls eves. Alen Beauty Shop 120 Tremont St., Parkman Bldg. Lic. Dir. 5.

Musical and Dramatic 40

SAMUEL J. WALCOTT, M. A., announces the reopening of his piano, organ and trumpet studio, 161 Tremont St. Sun. 6022.

Business Opportunities

Barbering-Bobbing

Vaughn's Barber School System. Complete course $25, tools included. Day and evening courses. 2240 WASHINGTON ST., NEAR DEPOT. NEAR DEPOT ST. Elevated; or 74 Middlesex Canal, Arlington. Arl. 745. Central 1000. PROVIDENCE, R. I.: 14 Market St., Hart. FORD, 77-79 Gregg St., ALBANY, N. Y.

Barbering-Bobbing

Where it's actually taught; complete course $25; tools included; day, evening classes. N. E. Oil Refining Barber School; 126 Market, next entrance 360 Washington St.

EVE. CLASSES; PVT. INSTRUCTION. 211 SANTE SCHOOL OF HAIRDRESSING, 1000 DORCHESTER, Co. Suot.

BARBERING and bobbing are taught in the Guarantee Barber School; earn while learning; tools furnished; 302 Washington St. corner Broadway and 19 Cambridge St., Boston. Hancock 1228.

BARBER school 9 now open $25 2 Ans. Tools furnished. Day and evening classes.

CHANCE TO EARN—Commission, from $50 weekly; no canvassing; write Mr. Ferris, 6 Hamilton Place, Boston.

Auto Schools 43

AUTO SCHOOL

315A Huntington Ave., Opp. M. C. S. Bldg. Kenmore 0071

LESSONS $5

LICENSED COURSE $12; COURSE FOR LADIES $10 STATE EXAMINATION FREE LICENSE TEE FINGERS GENEVA 8776

SOMERSET AUTO SCHOOL

License course, $10; private lessons daily, phone good drivers. Som. 6780-R 9055-R.

Help Wanted

Help Wanted—Female 50

GIRLS WANTED

Chorus girls for revue. Apply Monday afternoon, 231 Huntington Ave., Room 10 to 11 A. M. Ask for Mr. Ryan. ARCHITECTURAL Twenty practical lessons. Advt. course that will help you.

227 NEWBURY ST.

Copley 2258-W.

EARN $2.50 a hundred, addressing envelopes and mailing circulars; no canvassing; good work paid for; no experience; send stamp. Universal Co., 1133 Broadway, New York.

LADIES to sell gifts and novelties on roadside stands. Hancock 3665, for appointment.

SANDPOINTE—Ladies wanted to demonstrate artistic, something entirely new for Christmas trade. Call today. 218 Hanover St. Boston.

Help Wanted—Male 53

SALESMEN—To sell our high grade garden and field seed direct to planters; a big money maker with big steady income. Unnecessary.

FRANKLIN, MASS.

SALESMEN—Just opening up Boston territory; new line; sells at sight; permanent; big money for work; heretofore. Call Tuesday, Wednesday, Thursday, 9 to 12. Manchester Hotel, Room 1, Manchester.

SALESMEN—Wanted, a few more good men to meet appointments; no experience necessary; we train you; $50 weekly to start. Apply Somerville Brush Co., 69 Union St., Somerville.

Help—Male and Female 52

AMATEURS WANTED

Dancers, Musicians, Singers, novelty acts "Mono" Parker, 107 Tremont St., Lib. 3707

ACTS, Vaudeville, Burlesque, Musical Comedy, Clinton Tunnel Co. Clinton, Mass.

Business Opportunities—62

Be AND 10c STORE

Best location in live section waiting for you. Box H.939, this paper.

$5 TO $10 DAILY evening, spare hours; no canvassing. Tel. Ed. 2434

EXPERT WOMAN wanted to manage business; to be paid from profits. A vending business, nonsalaried future. This paper, Box H.64.

Financial

Money to Loan—or Chattels 71

MONEY TO LOAN

$10 to $300

ON PERSITIRE, PIANOS, AUTOS, ETC

We are licensed and bonded to loan money; rates are reasonable; you can pay back in small monthly payments or one payment on principal

No Delay. No Indorsers, No Fees

Private offices and confidential loan Call, write or telephone

Room 306, 31 Milk St., Boston

NATIONAL LOAN SOCIETY

48 Tremont St. Boston, Room 701

Add Mine St., Cambridge, Room 205

Workingmen's Loan Ass'n STATE NO. 2

Robert Treat Paine, 2d, Treas Loans made on household furniture and 1% per month plus small charge for putting loan

CAMBRIDGE 1 Mt. Auburn St. AT RATE OF $4 PER MONTH ON $100

1 Beacon St. Room 1 Tel Har. 1262

Automobile Loans

Car remains in your possession or storage for 'Motor Vehicle Service' Co., 1 Beacon St., Room 1000. Tel. Hubbard 3700.

Quick Loans

Up to $300 on furniture, pianos, live stock, insurance, pawnbroker's license. Personal Finance Co. Somerville Branch Park Square Bldg. Tel. Som. 6780.

LIBERAL LOANS on diamonds watches, musical instruments, life insurance. Courtesy and honest service for 1858 new and second hand diamonds for sale. Jos. Swartz & Co., 2 Salem St., cor. Hanover St., Boston

LOANS on household furniture, pianos, jewelry, silverware, etc. Northern Loan Co., successors to Credit Service, 12 Merrimack St., cor. Merrimac Sq., 2 min. No. sta.

LOAN on furniture, pianos, automobiles; easy repayment terms, only lawful interest charged; Somerville Loan Co., Somerville, Cambridge, Lin. 71. Porter 2-0-7-6.

LOANS up to 10 months on furniture. Personal Finance Co. Somerville Branch Park Square Bldg. Tel. Som. 6780.

LOANS over $300 on furniture, pianos, motor cars, new rates, terms 10-2. Ha. 6626-W.

Real Estate

Farms and Land for Sale 80

FARM FOR SALE

20 acres of land, good buildings, 100 orchards, write Everett Peabody, Merrill, Me.

OPPORTUNITY—Farms and country homes; catalog free. Ernest Asquey 41836, Old South Bldg., Boston.

Shore and Mountain for Sale 81

Real Opportunity

$2,000 down buys a square inch acre, 16 rooms, 2 baths, 2 fireplaces, 2 garages, barn, machinery, tools, stock, etc. Bargain at $6,000. Owner, 1 Beacon St. Room 1, Washington St. Canton 0309.

Suburban to Sale 82

ARLINGTON—Beautiful new 2-family, 6-7 rooms, all modern improvements, garage, balance easy terms. Apply 235 Washington St., city. Room 738.

CHELSEA—Washington Ave.; 2-family, 5-5 rooms, steam heat, open plumbing, hardwood floors, balance easy terms. $5,700, $600 down. Phone Everett 2299.

EVERETT—Corner cottage, all modern, overlooking Glendale Pk. Handy to cars, 5 rooms, balance easy terms. Price right. Recently 8462-R.

MEDFORD—Modern 8 room house, $500 cash, land, gar., price red. Myrtle 0023-W.

Real Estate

Suburban for Sale 82

One Minute Please

5 Room Bungalow $4150

$500 cash, balance rental equals mortgage for it. Why wait? Be your own land lord. Call today evening or Sunday at Phillips Avenue, 27 School St. Room 402.

ARLINGTON BARGAIN

New two-family house, all modern, beautiful, steam heat, oak and gumwood finish, tile bath and open plumbing, large lot; only two minutes to Mass. Ave. car line and Arlington Center; $10,500. Owner, F. L. Lee, 5 Forest View Terrace.

For Sale or Rent

New 5-family house with garage; all latest improvements; convenient location; opposite St. John's Seminary, over looking lake in rear. Owner, 107 Lake St. Brighton 3100 W 8.

DORCHESTER

5-family, 5-6-6 rooms, bath, hardwood floors, steam heat, garage, large lot; only $500 cash. Owner is retiring from business; must be sold at once. Tremont 1000.

MALDEN—$500 DOWN

All modern 6 room house, fine location, 2 min. to Malden Sq. cars, shopping district, fireplace, hardwood floors, tiled bath; $7,900. W. T. Wilson, 361 Main St., Malden; tel. 0344.

ARLINGTON HEIGHTS

1 AND 2-FAMILY HOUSES

All improved, well located, for sale direct by appointment. Call on owner, Dr. Grady 1 Arlington Heights. Arl. 1000.

Executor's Sale—Arlington

All modern 6 room house, fine location, 2200 sq. ft. land, cheap at $8,000. Inquire 1 Arlington Heights, Arl. 1000, or Phillip A Hendrick, 5 Beacon St., Boston. Hub 2964.

2-Family—$300 Down

Two 5 room, all modern flats, hot water heat, 1 car, garage; fine mortgage; $8,900. Call 1 Arlington Heights. Arl. 1000.

ARLINGTON HEIGHTS

Rooms and bath, hardwood floors, $4,000; sacrifice. Centre New. 1673.

Suburban Wanted 83

Raising months income new building no Malden or suburbs. Write H.638 this paper.

DORCHESTER—WANTED

To rent, separate furnace, oil preferred, 6 or 7 rooms, bath, modern conveniences, good location. Tel. Liberty 0690.

NORTH Station—Desirable, single, sun parlor, gumwood finish, all conveniences, $6 week. Apply Rm. 307, 209 Washington St.

ROXBURY—Attractive 3-fam., 5-5-5 rooms and bath, steam heat, bath separate bedrooms, hardwood floors; price reas.; owner will take 2 or 3 family in exchange. Tel. Liberty 0690.

ROXBURY—$700 down buys a large 2-fam house, 6-6 rooms, bath, steam heat. Price $4700. For information call Eevert 2299.

SAUGUS—Elegant new 6-room house, fireplace, garage, $7,500. One 6-room house $7,800 to $9,000. Apply Riverside Realty Co., 1 Beacon St. Room 1. Hancock 1228.

STONEHAM, 6500 CASH—Owner sacrifices new 6 room house, all improvements, hardwood floors, fireplace, open plumbing, tiled bath, Bakeless range, Venetian blinds, Masonic easy terms. W. W. Hanson & Co. 1 Beacon St. Room 1. Hancock 1228.

STONEHAM—$6,900, several attrac. new 6 room houses, 1st fl. incl. part, seat, locker, ideal locs.; look these over today. Apply Owner, 11 Underwood Rd., Stoneham

WEST NEWTON—Beautiful 6-room house, 2 fireplaces, open plumbing, tiled bath, Bakeless range, sun porch, all modern. Owner, 1 Beacon St. Room 1. Hancock 1228.

WEST NEWTON—Beautiful 6-room house, 2 fireplaces, sun porch, all modern. Owner, 1 Beacon St. Room 1. Hancock 1228.

WANTED—Young man, high school grad, to drive car and assist in office; steady work; give references. F. A. Davis Co., 1054 Cherry St., Philadelphia.

Business Opportunities—62

Be AND 10c STORE

Best location in live section waiting for you. Box H.939, this paper.

$5 TO $10 DAILY evening, spare hours; no canvassing. Tel. Ed. 2434

EXPERT WOMAN wanted to manage business; to be paid from profits. A vending business, nonsalaried future. This paper, Box H.64.

Financial

Money to Loan—or Chattels 71

MONEY TO LOAN

$10 to $300

ON PERSITIRE, PIANOS, AUTOS, ETC

We are licensed and bonded to loan money; rates are reasonable; you can pay back in small monthly payments or one payment on principal

No Delay. No Indorsers, No Fees

Private offices and confidential loan Call, write or telephone

Room 306, 31 Milk St., Boston

NATIONAL LOAN SOCIETY

48 Tremont St. Boston, Room 701

Add Mine St., Cambridge, Room 205

Workingmen's Loan Ass'n STATE NO. 2

Robert Treat Paine, 2d, Treas Loans made on household furniture and 1% per month plus small charge for putting loan

CAMBRIDGE 1 Mt. Auburn St. AT RATE OF $4 PER MONTH ON $100

1 Beacon St. Room 1 Tel Har. 1262

Automobile Loans

Car remains in your possession or storage for 'Motor Vehicle Service' Co., 1 Beacon St., Room 1000. Tel. Hubbard 3700.

Quick Loans

Up to $300 on furniture, pianos, live stock, insurance, pawnbroker's license. Personal Finance Co. Somerville Branch Park Square Bldg. Tel. Som. 6780.

LIBERAL LOANS on diamonds watches, musical instruments, life insurance. Courtesy and honest service for 1858 new and second hand diamonds for sale. Jos. Swartz & Co., 2 Salem St., cor. Hanover St., Boston

LOANS on household furniture, pianos, motor cars, new rates, terms 10-2. Ha. 6626-W.

Rentals

Furnished Rooms 90

LEYLAND HOUSE

56 Warrenton St. Boston rms $4.50 up wk. up; tran. $1 hdkpr rms $5. Hub 3967 B.

ARLINGTON—Beautiful room, private family, home privileges, garage; rent, $40. 4711. Arlington 1000.

CAMBRIDGE—Large front room, private home, suitable 1 or 2 gent, use Cambridge St. Phillips Avenue, 27 School St. Room 402.

CHARLESTOWN—Large square room, 2 flight up; modern steam heat; telephone privilege; $5 week. 1 Beacon St. Room 1. Hancock 1228.

CHELSEA—Furnished rm. to rent, family; modern, steam heat, oak and gumwood finish, tile bath and open plumbing, large lot; only two minutes to Mass. Ave. car line and Arlington Center; $10,500. Owner, F. L. Lee, 5 Forest View Terrace.

For Sale or Rent

New 5-family house with garage; all latest improvements; convenient location; opposite St. John's Seminary, over looking lake in rear. Owner, 107 Lake St. Brighton 3100 W 8.

DORCHESTER

5-family, 5-6-6 rooms, bath, hardwood floors, steam heat, garage, large lot; only $500 cash. Owner is retiring from business; must be sold at once. Tremont 1000.

MALDEN—$500 DOWN

All modern 6 room house, fine location, 2200 sq. ft. land, cheap at $8,000. Inquire 1 Arlington Heights, Arl. 1000, or Phillip A Hendrick, 5 Beacon St., Boston. Hub 2964.

2-Family—$300 Down

Two 5 room, all modern flats, hot water heat, 1 car, garage; fine mortgage; $8,900. Call 1 Arlington Heights. Arl. 1000.

ARLINGTON HEIGHTS

Rooms and bath, hardwood floors, $4,000; sacrifice. Centre New. 1673.

Suburban Wanted 83

Raising months income new building no Malden or suburbs. Write H.638 this paper.

DORCHESTER—WANTED

To rent, separate furnace, oil preferred, 6 or 7 rooms, bath, modern conveniences, good location. Tel. Liberty 0690.

NORTH Station—Desirable, single, sun parlor, gumwood finish, all conveniences, $6 week. Apply Rm. 307, 209 Washington St.

ROXBURY—Attractive 3-fam., 5-5-5 rooms and bath, steam heat, bath separate bedrooms, hardwood floors; price reas.; owner will take 2 or 3 family in exchange. Tel. Liberty 0690.

ROXBURY—$700 down buys a large 2-fam house, 6-6 rooms, bath, steam heat. Price $4700. For information call Eevert 2299.

SAUGUS—Elegant new 6-room house, fireplace, garage, $7,500. One 6-room house $7,800 to $9,000. Apply Riverside Realty Co., 1 Beacon St. Room 1. Hancock 1228.

STONEHAM, 6500 CASH—Owner sacrifices new 6 room house, all improvements, hardwood floors, fireplace, open plumbing, tiled bath, Bakeless range, Venetian blinds, Masonic easy terms. W. W. Hanson & Co. 1 Beacon St. Room 1. Hancock 1228.

STONEHAM—$6,900, several attrac. new 6 room houses, 1st fl. incl. part, seat, locker, ideal locs.; look these over today. Apply Owner, 11 Underwood Rd., Stoneham

WEST NEWTON—Beautiful 6-room house, 2 fireplaces, open plumbing, tiled bath, Bakeless range, sun porch, all modern. Owner, 1 Beacon St. Room 1. Hancock 1228.

WEST NEWTON—Beautiful 6-room house, 2 fireplaces, sun porch, all modern. Owner, 1 Beacon St. Room 1. Hancock 1228.

WANTED—Young man, high school grad, to drive car and assist in office; steady work; give references. F. A. Davis Co., 1054 Cherry St., Philadelphia.

Business Opportunities—62

Be AND 10c STORE

Best location in live section waiting for you. Box H.939, this paper.

$5 TO $10 DAILY evening, spare hours; no canvassing. Tel. Ed. 2434

EXPERT WOMAN wanted to manage business; to be paid from profits. A vending business, nonsalaried future. This paper, Box H.64.

Financial

Money to Loan—or Chattels 71

MONEY TO LOAN

$10 to $300

ON PERSITIRE, PIANOS, AUTOS, ETC

We are licensed and bonded to loan money; rates are reasonable; you can pay back in small monthly payments or one payment on principal

No Delay. No Indorsers, No Fees

Private offices and confidential loan Call, write or telephone

Room 306, 31 Milk St., Boston

NATIONAL LOAN SOCIETY

48 Tremont St. Boston, Room 701

Add Mine St., Cambridge, Room 205

Workingmen's Loan Ass'n STATE NO. 2

Robert Treat Paine, 2d, Treas Loans made on household furniture and 1% per month plus small charge for putting loan

CAMBRIDGE 1 Mt. Auburn St. AT RATE OF $4 PER MONTH ON $100

1 Beacon St. Room 1 Tel Har. 1262

Automobile Loans

Car remains in your possession or storage for 'Motor Vehicle Service' Co., 1 Beacon St., Room 1000. Tel. Hubbard 3700.

Quick Loans

Up to $300 on furniture, pianos, live stock, insurance, pawnbroker's license. Personal Finance Co. Somerville Branch Park Square Bldg. Tel. Som. 6780.

LIBERAL LOANS on diamonds watches, musical instruments, life insurance. Courtesy and honest service for 1858 new and second hand diamonds for sale. Jos. Swartz & Co., 2 Salem St., cor. Hanover St., Boston

LOANS on household furniture, pianos, motor cars, new rates, terms 10-2. Ha. 6626-W.

Rentals

Board and Room 87

ARLINGTON—A well-furnished double room, good possible conveniences, in private Arlington family. Excellent home cooking. Also garage. Reference. Two persons prof. $65 Mass. Ave. Ref. Arl. 1000.

ARLINGTON—Large, living alone, would like to share home with another congenial lady; meals. Arl. 0043 M.

ARLINGTON—Beautiful furnished heated room with board, suitable for 2 gentlemen. 1 Beacon St. Regent 4344.

CAMBRIDGE—Large, sunny, front room, near Central Sq., excellent food. Kirkland 6000, Ext. 2.

CAMBRIDGE—Large room, suitable for 2, with board; bath floor. Tel. 0760-J.

CAMBRIDGE—Large room, with board, in desirable home. Board optional. Mrs. Wilson, 1 Beacon St. Room 1. Hancock 1228.

ROXBURY—Off Warren St., 1 or 2 neatly furnished rooms, with board; all modern improvements; meals if desired. Reasonable. Call Sunday or evenings, Liberty 0690.

ROXBURY—Bright, heated corner room, in private family, with board; all modern conveniences; meals if desired. Reasonable. Call Sunday or evenings, Liberty 0690.

BABY wanted to board, home near school; mother's care. Malden 1940-W.

BOARD AND ROOM $10—$15 East Eighth St. Tel. Broadway 0000.

CHILDREN over 2 boarded. Abundance of milk. Reasonable. Arlington 1000.

Mrs. Noonan, 15A Circuit St., Revere 0320

CHILD to board, good care given; good references. Tel. Arlington 1000.

Mother's love and care assured. Good home. Tel. Arlington 1000.

CHILD to board, good care given; good references. Tel. Arlington 1000.

CHILD to board good home near school young for parent. Copley 7270-J.

CHILD to board, good home, good care and food; reasonable. Reading 0349-R.

CHILDREN to board, good home, good care, large home cooking. Copley 7270-J.

WANTED—Children to board and care for; private home. Talbot 2243.

LADY wishes to board with refined American family in steam heated apt.; mother's care and home cooking. Tel. Arlington 1000.

INFANT, born birth, boarded in private home. Broadview 1000.

INFANT baby and other children, mother's care. Malden 1940-W.

INFANT to board, good home, best of care, private home. Talbot 2243.

WANTED—Children to board and care for; comfortable and motherly care. Talbot 2243.

Furnished Rooms 90

BACK BAY—Large front room with good board. Kenmore 6345.

BAY STATE ROAD—Unusually attractive rooms, single or en suite, in private home; excellent table. Ken. 6345.

BEACON ST., 1053—Pleasantly furnished room, suitable for 1 or 2 gentlemen; private home. Kenmore 6345.

BEACON ST., 784, Apt. 7—Well-furnished room, suitable for 1 or 2 gentlemen. Kenmore 6345.

BEACON ST., 1455, Apt. 7—Comfortable rm. for gentleman. Kenmore 6345.

BRIGHTON—Just off Commonwealth Ave., beautiful front, front room, bath; suitable for 1 or 2 bus. people; private family; garage, if desired. Call Sunday or evenings, Liberty 0690.

BRIGHTON—Fine, sunny, front room, with conveniences; suitable for 2 gentlemen; garage if desired. Call Sunday or evenings, Liberty 0690.

BROOKLINE—Near Coolidge Corner, 2 connecting rooms, suitable for one or two; gentleman preferred. Regent 0133.

Rentals

Furnished Rooms 90

LEYLAND HOUSE

56 Warrenton St. Boston rms $4.50 up wk. up; tran. $1 hdkpr rms $5. Hub 3967 B.

ARLINGTON—Beautiful room, private family, home privileges, garage; rent, $40. 4711. Arlington 1000.

CAMBRIDGE—Large front room, private home, suitable 1 or 2 gent, use Cambridge St. Phillips Avenue, 27 School St. Room 402.

ARLINGTON BARGAIN

New two-family house, all modern, beautiful, steam heat, oak and gumwood finish, tile bath and open plumbing, large lot; only two minutes to Mass. Ave. car line and Arlington Center; $10,500. Owner, F. L. Lee, 5 Forest View Terrace.

For Sale or Rent

New 5-family house with garage; all latest improvements; convenient location; opposite St. John's Seminary, over looking lake in rear. Owner, 107 Lake St. Brighton 3100 W 8.

DORCHESTER

5-family, 5-6-6 rooms, bath, hardwood floors, steam heat, garage, large lot; only $500 cash. Owner is retiring from business; must be sold at once. Tremont 1000.

MALDEN—$500 DOWN

All modern 6 room house, fine location, 2200 sq. ft. land, cheap at $8,000. Inquire 1 Arlington Heights, Arl. 1000, or Phillip A Hendrick, 5 Beacon St., Boston. Hub 2964.

2-Family—$300 Down

Two 5 room, all modern flats, hot water heat, 1 car, garage; fine mortgage; $8,900. Call 1 Arlington Heights. Arl. 1000.

ARLINGTON HEIGHTS

Rooms and bath, hardwood floors, $4,000; sacrifice. Centre New. 1673.

Suburban Wanted 83

Raising months income new building no Malden or suburbs. Write H.638 this paper.

DORCHESTER—WANTED

To rent, separate furnace, oil preferred, 6 or 7 rooms, bath, modern conveniences, good location. Tel. Liberty 0690.

NORTH Station—Desirable, single, sun parlor, gumwood finish, all conveniences, $6 week. Apply Rm. 307, 209 Washington St.

ROXBURY—Attractive 3-fam., 5-5-5 rooms and bath, steam heat, bath separate bedrooms, hardwood floors; price reas.; owner will take 2 or 3 family in exchange. Tel. Liberty 0690.

ROXBURY—$700 down buys a large 2-fam house, 6-6 rooms, bath, steam heat. Price $4700. For information call Eevert 2299.

SAUGUS—Elegant new 6-room house, fireplace, garage, $7,500. One 6-room house $7,800 to $9,000. Apply Riverside Realty Co., 1 Beacon St. Room 1. Hancock 1228.

STONEHAM, 6500 CASH—Owner sacrifices new 6 room house, all improvements, hardwood floors, fireplace, open plumbing, tiled bath, Bakeless range, Venetian blinds, Masonic easy terms. W. W. Hanson & Co. 1 Beacon St. Room 1. Hancock 1228.

STONEHAM—$6,900, several attrac. new 6 room houses, 1st fl. incl. part, seat, locker, ideal locs.; look these over today. Apply Owner, 11 Underwood Rd., Stoneham

WEST NEWTON—Beautiful 6-room house, 2 fireplaces, open plumbing, tiled bath, Bakeless range, sun porch, all modern. Owner, 1 Beacon St. Room 1. Hancock 1228.

WEST NEWTON—Beautiful 6-room house, 2 fireplaces, sun porch, all modern. Owner, 1 Beacon St. Room 1. Hancock 1228.

WANTED—Young man, high school grad, to drive car and assist in office; steady work; give references. F. A. Davis Co., 1054 Cherry St., Philadelphia.

Business Opportunities—62

Be AND 10c STORE

Best location in live section waiting for you. Box H.939, this paper.

$5 TO $10 DAILY evening, spare hours; no canvassing. Tel. Ed. 2434

EXPERT WOMAN wanted to manage business; to be paid from profits. A vending business, nonsalaried future. This paper, Box H.64.

Financial

Money to Loan—or Chattels 71

MONEY TO LOAN

$10 to $300

ON PERSITIRE, PIANOS, AUTOS, ETC

We are licensed and bonded to loan money; rates are reasonable; you can pay back in small monthly payments or one payment on principal

No Delay. No Indorsers, No Fees

Private offices and confidential loan Call, write or telephone

Room 306, 31 Milk St., Boston

NATIONAL LOAN SOCIETY

48 Tremont St. Boston, Room 701

Add Mine St., Cambridge, Room 205

Workingmen's Loan Ass'n STATE NO. 2

Robert Treat Paine, 2d, Treas Loans made on household furniture and 1% per month plus small charge for putting loan

CAMBRIDGE 1 Mt. Auburn St. AT RATE OF $4 PER MONTH ON $100

1 Beacon St. Room 1 Tel Har. 1262

Automobile Loans

Car remains in your possession or storage for 'Motor Vehicle Service' Co., 1 Beacon St., Room 1000. Tel. Hubbard 3700.

Quick Loans

Up to $300 on furniture, pianos, live stock, insurance, pawnbroker's license. Personal Finance Co. Somerville Branch Park Square Bldg. Tel. Som. 6780.

LIBERAL LOANS on diamonds watches, musical instruments, life insurance. Courtesy and honest service for 1858 new and second hand diamonds for sale. Jos. Swartz & Co., 2 Salem St., cor. Hanover St., Boston

LOANS on household furniture, pianos, motor cars, new rates, terms 10-2. Ha. 6626-W.

Rentals

**Apartments

EDITORIAL PAGE OF THE ☆ ☆ BOSTON EVENING AMERICAN ☆ ☆ BOSTON NOVEMBER 12, 1927

NATIONAL POLICIES OF THE HEARST NEWSPAPERS

1. An agreement of English-speaking peoples to preserve peace among themselves and promote the peace of the world.
2. A constitutional amendment to provide for the election of United States Senators in numbers proportionate to the population of each State, but no State to have less than two Senators. A reapportionment of Congressional representation immediately after every census, or in case of the failure of Congress so to act, to make the apportionment automatic at the end of the first Congressional session, the proportion of population for each representative in each case to be that of the existing Congress.
3. A separate Department of the Army, of the Navy and of the Air Forces, all united under a Secretary of National Defence.
4. Federal action to the limit of Federal Government powers to abolish illiteracy among the people of the United States, and the creation of a Secretary of Education.
5. Necessary measures to secure the election of Congress in November and its installation on the 1st of January following, and the inauguration of a President on the 1st of January immediately following his election in November.

It Is Time to Put Curb on This Unpatriotic Propaganda

To read the headlines of some newspapers you would get the impression that the whole country is laughing at Mayor Thompson for his campaign to rid the Chicago schools of text books on American history written from an alien viewpoint.

Sober-minded Americans are not laughing, because they are finding out just what Mayor Thompson objects to. Most of us will approve his determination to remove from the Chicago schools histories which directly or by inference discredit the character and motives of the founders of our Republic.

Mayor Thompson never proposed burning books on the Chicago waterfront. His controversy with the Chicago Library is that it issued pamphlets recommending to Chicago citizens the reading of four histories which tend to represent the leaders of the American Revolution as a group of rag-tag, unprincipled disloyalists who cunningly seduced their fellow-citizens away from the Mother Country.

History does not present any parallel for the stupendous attempt being made to honeycomb the American character with propaganda in favor of this, that or the other foreign nation, propaganda in favor of the League of Nations, propaganda in favor of the League of Nations' World Court, propaganda in favor of debt cancellation, propaganda in favor of tariff reduction, propaganda in favor of still further cutting down the American Navy.

The essential demand of all these various propagandas is that we shall forget the interests of the United States and vote or work for something that will be against our interests and for the interests of somebody else.

We are to join the League of Nations and pledge the armed forces of the United States to protect the possessions of foreign imperialisms. After saving the Allied powers from destruction, we are in addition to cancel their debts and put the burden on the American taxpayer.

We are to let the poor, unhappy foreign workmen be employed by reducing our protective tariff, opening the American markets and throwing American workmen out of employment.

We are to send the rest of the American Navy to the bottom of the sea to join the 850,000 tons which we sunk, in the interests of foreign nations, in 1921.

American publishers are invited to Europe and decorated by foreign governments. The Carnegie Endowment for International Peace, a pro-League organization, pays the expenses of a European tour last Summer by thirty newspaper editors, the high point of the trip being a visit to the League's World Court at The Hague and a stop at Geneva "at the time of the annual meeting of the Council and Assembly of the League of Nations."

The need of England to have a navy superior to ours is publicly proclaimed on the floor of Congress by men like Representative French, of Idaho, and Representative Burton, of Ohio, fresh from attendance on committee meetings in Geneva and tea on the terrace at Westminster.

Bishop Manning, of New York, lends a hand at the Pilgrims' Dinner in London with: "Nobody in the United States cares the least about the proportionate strength of the British and American navies." Which was news to most of us.

There is nothing particularly laughable about the attempt of Mayor Thompson to stop the attempt to make Chicago children ashamed of their country.

It is something that every genuine American commends.

Debasers of Books Will Rally in Vain

Profiteers in printed filth are unhappy because they have been unable to make Massachusetts a dumping ground. Its anti-obscenity law has teeth which bite.

So they are preparing to ask the Massachusetts Legislature to file down the teeth. Notice has just been given by a member-elect that he will propose the appointment of a commission of inquiry.

Representative Roland D. Sawyer, giver of this notice, is an honest and conscientious public servant, but he is mistaken in his belief that the Massachusetts anti-obscenity law is "ridiculous."

No law which keeps down the tide of printed depravity is ridiculous.

The ridicule aimed at its enforcers by baffled exploiters of indecency is in fact a compliment, and is so understood by discerning persons.

Wholesome opinion in this nation, which fortunately is also majority opinion, is definitely against debased books, debased plays and debased sports.

It demands cleaner print, cleaner plays, cleaner films, cleaner athletics.

The ancient empire of Rome fell because along with the degeneracy of its public spirit went a collapse in morals.

The American Republic has enough intelligence to profit by Rome's example.

Law

One Case Where It and Facts Collide

It may be theoretically gratifying to pedestrians that the highest court has said they have a first right on any part of a public road and has warned drivers to remember this.

But it doesn't make the actual hazard less. Nor is there usually time enough between risks to get an injunction.

Northeastern U. Professors Challenged -:- By Franklin Collier

TO THE FACULTY CLUB NORTHEASTERN UNIVERSITY BOSTON, MASSACHUSETTS
GENTLEMEN, WE, THE SENIOR DIV. OF MECHANICALS, HEREBY CHALLENGE (DARE) YOU TO A GAME OF FOOTBALL ANYTIME WITHIN THE NEXT TWO WEEKS. RESPECTFULLY SUBMITTED W.C. VINES, MGR.
P.S. NOT RESPONSIBLE FOR ANY INJURIES WHICH WILL BE INCURRED
THE NORTHEASTERN UNIVERSITY STUDENTS PULL A NEW ONE BY TRYING TO GET THEIR PROFS. INTO HAND TO HAND COMBAT.
PROF. E.Y. AMINATION WHO IS A CANDIDATE FOR THIS YEARS TEAM. HE WILL TRY OUT FOR END.
WHEN NORTHEASTERN MAKES FOOTBALL A MAJOR SPORT WE MAY READ OF PROSPECTS AS ABOVE
IT IS A SAD AND TRAGIC FACT THAT ANY COLLEGE PROFESSOR COULD GET MORE FAME BY MAKING A 40 YARD RUN THAN BY DISCOVERING AN IMPORTANT HYPOTHESIS.

WHY NOT?
EMPLOYEES OF THE DROHAN TRUCKING COMPANY, PIANO MOVING DIVISION, CHALLENGE THE OFFICE FORCE, INCLUDING DROHAN HIMSELF, TO A BATTLE ROYAL.
THERE IS A LITTLE OF DROHAN IN ALL TRUCKING, BUT ALL TRUCKING ISN'T DROHANS
GOOD TO THE LAST SHOVELFUL
SCOUTING A PROFESSOR BEFORE A BIG GAME.
DEAR PROFESSOR: YOUR NAME HAS BEEN SUGGESTED TO US IN CONNECTION WITH A VACANCY IN OUR DEPARTMENT OF CHEMISTRY. PLEASE SEND US, BY RETURN MAIL, AN ACCOUNT OF YOUR FOOTBALL EXPERIENCE
YOURS
HM!
WELL, WHY NOT? PROFESSORS IS ALLERS GIVIN' BAD MARKS. LET 'EM TAKE A FEW!
WHY SHOULDN'T MEN'S LETTERS BE LETTER MEN?

DUMB THINGS ARE OFTEN DANGEROUS

By DR. FRANK CRANE

ONE distinguishing characteristic of the man as against the beast is that the man talks.

The expression of ideas by the use of vocal symbols is a mark of civilization.

Primitive man probably grunted or roared, as animals do, and primitive man, like the animals, was always fighting.

The rule seems to be: Talk or fight.

If you see a man every day and he always keeps his mouth shut and never says a word to you, you are going to think all kinds of things about him. There is nothing to curb your imagination about how evil a man he may possibly be. He may be plotting deep things against your welfare. He may be a second Raffles or an undiscovered burglar. He may be anything and probably is.

But if he will talk about anything—converse about the weather or health—it will do much to alleviate your suspicion of him.

Dumb things are dangerous.

One reason why people all over the country are suspicious of Wall Street is because Wall Street does not advertise. It keeps dangerously silent.

One reason why people used to distrust banks was because banks did not formerly advertise. The theory seems to be that if you don't say anything about yourself you are crooked. Perhaps this theory is wrong, and our desire to make a man talk about himself is a mistaken one. But it is human nature just the same.

If a man will move into a little town, keep to himself and say nothing for a year, he will probably be put down as a suspicious character.

Conversation seems to be the hydrostatic paradox of humans. It somehow brings us to a common level.

So when it was announced the other day that President Coolidge and President Calles, of the United States and of Mexico, had conversed by telephone, it was quite a significant item.

It does not make any difference what they talk about so long as they talk.

Somehow when people get together and talk things over their difficulties disappear, and when you can't talk to a man you think all kinds of things about him.

John Wanamaker never did a better stroke of business than when he began talking about miscellaneous things every day to the public through advertisements. Somehow from this the public got the idea that Wanamaker was human and the main asset of a store or any kind of business that depends upon public favor is to have people believe that it is a human concern.

(Copyright, McClure Newspaper Syndicate.)

LISTEN, WORLD!

By ELSIE ROBINSON

A MOTHER did a heroic thing the other day. She didn't think it was heroic. She didn't make any fuss about it. She did it as part of her ordinary service in life. But I wonder if any deed on a battlefield ever surpassed it in courage?

The mother is thirty-six. The daughter is fifteen, a big healthy, boy-struck girl. The boy-struck girl began to make trouble. The girl was becoming furtive, dangerously emotional—the mother's advice and protests did no good. The daughter loved her but she honestly felt that her mother didn't understand. Mother was cool, quiet, sensible, fond of her home, careful about her reputation. That was a fine sort of a mother to have but you couldn't expect that sort of a mother to understand these secret, feverish tinglings and trembles, this wonderful new dizziness and delight, this longing to hide and dream and run away.

That was how the girl felt and the mother saw it going on in her mind. She remembered what had gone on in her own mind when she was fifteen. People had preached at her too. But they had never sacrificed their own dignity or comfort to help her—and she knew what their neglect had done her. She didn't want her little girl to pay that price.

So one day she sat down and had a talk with her daughter. She told her how she felt when she was fifteen—how she had been boy crazy too. She didn't talk about it sensationally or try to save her dignity. She told exactly how she felt and acted—how excited she had been over all sorts of common, stupid, warty boys—what a show she had made of herself—how people had laughed at her. But she hadn't cared. The whole world had seemed to swell and tremble and grow hot and sweet and shiny whenever a new boy came around. Often the new boy laughed at her too—but even that hadn't stopped her.

As the mother told all this, the daughter looked at her queerly. She saw that look. She knew that she was making her girl seem silly and ridiculous in the eyes of her daughter. She also knew that she was making the future very difficult for herself. She was throwing away a power and glamour that she had always had and she would never again be able to "put anything over" just because she was a mother. She would have to qualify hereafter, as any stranger would have to qualify, through her own strength and friendliness. She knew all that, and it must have frightened her a good deal and made her feel pretty sick but she went right on.

She told how, when she was sixteen, a certain boy had come, an older boy who knew Things the other boys didn't know, and how he affected her so that she forgot everything else in the world. How she sneaked to meet him at night and went through school in a daze. Then one night, when she was quite beside herself, a Terrible Thing happened. She did not mince words when it came to that part. She told it in all its shocking, pitiful, vulgar details. How she stumbled

home with her heart wild with terror—and the shame that came when the boy boasted all about it to the other boys. The awful ordeal of facing her mother and father and the Principal—the cringing sickening years before she could live it down.

She didn't make a tragedy nor a sermon of it. She told it in a friendly, simple way as one girl would warn another. She made it plain that it had all been the natural outcome of her own feelings. Such feelings were perfectly normal and right, she said, but things like that were bound to happen if you didn't control them. And, now perhaps, it wouldn't be so hard for her daughter to tell her about her feelings, since she knew that her mother had gone through it all herself.

She rested the case there. She did not need to go any further. Her little girl's arms were around her neck and the gap between them bridged.

I do not think a mother could do a greater thing than that for her child.

Copyright, 1927, King Features Synd., Inc.

WORDS OF THE WISE MEN

Take things with a sigh; most men give to be paid.
—John B. O'Reilly.

Those who give bad advice to the prudent, both lose their pains and are laughed to scorn.—Phaedrus.

The present is big with the future.
—Leibnitz.

DEVELOPMENTS OF X-RAY ENDLESS

By Garrett P. Serviss.

THE developments of the X-ray seem endless. Whenever a new vibratory form of energy comes to man's notice and more or less under his control, his powers and possibilities experience an enormous stimulation. It is that type of energy that has given us the marvels of radio, which would have seemed to John Milton highly suitable attributes for the angels who visited the Garden of Eden to instruct, to warn and, incidentally, to amaze Adam in his state of innocent ignorance.

But some surprising experiments recently made by Professor Muller, of Texas University, caution us to go a little slow when handling those new powers so unexpectedly put in our way. Too much temerity may lead to disastrous results of a character that could not have been foreseen. Professor Muller reported his conclusions before the recent congress on genetics, held in Berlin. The raison d'etre (reason for being) of genetics lies in its bearing on the future development and fate of the human race.

Who could have guessed that the X-rays have an influence upon the reproductive cells, capable of "speeding up the process of evolution over 150 times"? To illustrate the meaning of this statement consider Professor Muller's experiment with the familiar (and as famous as familiar) little "fruit fly," which has served curious science so well in recent years as a sacrificial offering to the gods of hidden knowledge.

He "raved" large numbers of these devoted flies with the magic-working vibrations and then, as Science Service reports, "waited for results." The first generation "were normal like their parents, but among the second generation the grandchildren, were numerous mutations or 'sports,' with abnormal wings, eyes and other organs.

"These were the same kind of things geneticists have been observing for many years in their studies of evolution, but they were produced over one hundred and fifty times as frequently as they are accustomed to occur naturally."

It is supposed that this remarkable effect was produced through some influence exerted by the rays upon the reproductive units called "genes." The why and the how of this influence remain unexplained, but Professor Muller was led by his study of the extraordinary phenomenon to caution physicians in the use of X-ray therapy, because "the reproductive cells of human beings are probably just as susceptible to the influences of these rays as were those of his experimental insects, and heavy rayings of the genital tract might have lamentable results in future generations."

(Copyright, 1927, International Feature Service, Inc.

What Do You Know?

BOSTON'S ORIGINAL KNOWLEDGE TEST

Match correctly:

1. Cesar Franck — humorist
2. Tsaker Howard Bliss — sculptor
3. John Henry Newman — poet
4. Daniel Chester French — cardinal
5. Josh Billings — general
6. Joaquin Miller — composer

Complete these quotations:

7. "Oh, my luve's like a red, red ———— That's newly sprung in June."—Burns.
8. "For frantic ———— and foolish word Thy mercy on thy people, Lord."—Kipling.

Label each statement true or false:

9. Nadir is the highest point.
10. Roger William founded Massachusetts.
11. Quebec is on the St. Lawrence River.
12. Khaki is a green color.
13. George IV. was King of England at the time of the American Revolution.
14. Coke is made from wood.
15. Maine was the first prohibition State.

See Monday's paper to verify your results. Answers to yesterday's test: 1. Henry Sienkiewicz. 2. Edgar Allan Poe. 3. Jonathan Swift. 4. Nathaniel Hawthorne. 5. Sir Walter Scott. 6. Boat. 7. Plant. 8. Type size. 9. Snake. 10. Rubber overshoes. 11. Dance. 12. Windsor. 13. Bucharest. 14. September. 15. Calvin Coolidge. 16. Woodrow Wilson.

Copyright, 1927, Boston Evening American and King Features Syndicate, Inc.